THE ATLANTA CONSTITUTION

BY W. A. HEMPHILL & CO. | ATLANTA, GEORGIA. TUESDAY, FEBRUARY 6, 1872 | VOLUME IV—NUMBER [illegible]

Evening Edition.

Price Five Cents

MONDAY, FEBRUARY 5, 1872.

☞ See Interesting Story on Fourth Page.

City and Suburban.

FREE.—The discussion at DeGive's Opera House to-night between Postmaster Dunning and Mr. Spence, on the woman suffrage question, will be free to the public. No charge will be made at all for admission.

TRIP TO GAINESVILLE.—Yesterday at half-past nine o'clock a pleasant party left Atlanta on the Atlanta and Richmond Air-Line Railway, and arrived at Gainesville at one o'clock. The party consisted of Thomas A. Scott, of the Pennsylvannia Central, the Railroad Emperor, W. T. Walters and Colonel Newcomer, of Baltimore, Hon. Joseph E. Brown, President, and W. C. Morrill, Treasurer, of the State Road; E. W. Holland and E. Holland, J. T. Grant, W. F. Grant, B. E. Crane, President of the Atlanta Chamber of Commerce; Dr. Thomas Scott, of the firm of Scott, Bondurant & Co; Judge S. B. Hoyt, Hon. R. J. Lowry, and Aldermen Mitchell, Morris, Castleberry and Wells.

Cousin John J. Thrasher joined the party at Norcross, and added much life and spirit to the occasion.

The train stopped at Buford and dined with Colonel M. S. Garner, the gentlemanly landlord of the hotel there. The dinner was a substantial one; the wines, etc., were of the finest brands.

Champagne and other fluids, including old "Peach and Honey," and cigars were handed around in the cars.

F. W. Waddy, the gentlemanly conductor, was polite and attentive.

Georgia News Items.

[CONDENSED FOR THE CONSTITUTION.]

Mr. John Rush, an old citizen of Floyd county, died a few days ago.—*Rome Courier.*

Leta, the ventriloquist, is in Savannah. Mr. John Strober, of Savannah, was stabbed mortally by a negro named Jenkins on the 3d instant. Blind Tom will visit the city soon. The Savannah fire department is in a muddle.—*Republican.*

Two men, in attempting to cross the Ogeechee river in a bateau, near Station No. 9, on the Central Railroad, on Friday last, were drowned. The Wadley Brothers are having their private railroad in Emanual county extended several miles.—*Chronicle and Sentinel.*

Columbus has a brass band. Mr. L. G. Bowers, of Columbus, purchased cotton in 1870-1 to the amount of 45,000 bales. Burglars were on the rampage in Columbus last Thursday night. The Mechanical and Scientific Association of Columbus has a library of 200 volumes.

Patrick Hendrick, of Savannah, died on the 2d instant. Misses Annie Broderick, of Augusta, Ellen Kennedy, Agnes McMahon and Agnes Brown, of Savannah, four young ladies of much beauty, were received into the sisterhood of the Sisters of Mercy in Savannah February 2d—Right Rev. Dr. Persico and the resident clergy of Savannah officiating.—*Savannah Advertiser.*

The Board of Trustees of the Presbyterian Church in Brunswick, have determined to build a church. Stephen C. DeBruhl has been elected President of the Young Men's Democratic Club of Brunswick. Mr. H. A. Kendrick has been elected President of the Brunswick Bible Society. The citizens of Brunswick, irrespective of party, in favor of retrenchment in municipal affairs, and a judicious expenditure of money for the public interest, have called a meeting in the city. Rowe and Risley, the former from Massachusetts, and the other from New York, the one being the Ordinary and the other Treasurer of Glynn county, have been swindling the citizens of the county on the "bond question."—*Seaport Appeal.*

Alabama News Items.

[CONDENSED FOR THE CONSTITUTION.]

Mrs. Dykous, wife of Dennis Dykous, recently died in Decatur.

The foundry connected with the Shelby Iron Works have been burned.

J. B. Berry, Esq., of Dadeville, rode 12 miles through the snow to marry a couple last week.

Rev. R. H. Rawlings, of Tuskegee, has been elected President of Judson Female Institute, Marion.

At a cantata at the opera house in Selma a few days ago, Miss Ellen Goodwin met with an accident which came near proving serious. Her dress, which was made of inflamable material, caught fire, and was only extinguished until her face and hands were severely burned.

The special train which conveyed Col. Tom Scott and the railroad officials traveling with him, from New Orleans to Mobile, over the New Orleans, Mobile and Texas Railroad, made the unprecedented time of 145 miles in 3 hours and 37 minutes. The engineer was presented with a pair of guilded horses along with a silver medal, bearing an appropriate inscription, with which to decorate his engine.

Passing Events.

[CONDENSED FOR THE CONSTITUTION.]

The Suez Canal is swarming with fish of the mullet species.

Japan has a population of 34,865,331, who live in 7,092,728 houses.

The contemplated Merchantile Exchange at St. Louis will cost $3,000,000.

In fifty years past the Mexican nation has had over thirty changes of administration.

Preparations for a grand celebration of the 22d of February at Washington are being made.

San Antonio, Texas, has an artesian well from which spouts water largely impregnated with soda.

The people of Baton Rouge are agitating the question of returning the State capital to their city from New Orleans.

Personal.

[CONDENSED FOR THE CONSTITUTION.]

Horace Greeley is sixty-three years of age.

Adeline Patti once went barefooted in New York.

Ben Holliday is the Vanderbilt of Oregon. Worth seven million dollars.

Hon. Daniel H. Voorhees, of Indiana, is the choice of his county for Governor in 1872.

The "Memoirs of Talleyrand" are to be published simultaneously in five different languages.

Charles A. Dana, of the New York Sun, heads the list by subscribing $500 to the Greeley monument fund. $11,000 has thus far been subscribed.

A strong effort is being made to relieve Ex-Senator David L. Yulee, of Florida, from the disabilities which prevent his entrance to the Senate of the United States.

ATLANTA KEEPING UP.—Col. J. L. Dunning, the Postmaster at Atlanta, published a card in the papers of that city, a few days ago, proposing to debate publicly the question, "Should or should not the privilege of voting be allowed to Woman," taking the affirmative of the question. The challenge has been accepted by Mr. J. T. Spence—the debate to come off as soon as the preliminaries are arranged. Mr. Spence has our sympathies, for should he triumph over his present opponent, he will probably then be turned over to the tender mercies of Susan B. Anthony, Elizabeth Cady Stanton, or some of the other crowers, who would, of course, demolish him.—*Gainesville Eagle.*

BY TELEGRAPH.

ASSOCIATED PRESS DISPATCHES

SUNDAY'S DISPATCHES.

WASHINGTON.

WASHINGTON, February 4.—It is said in official circles that our government has no information which excites fears that the Geneva arbitration will fail of its object, notwithstanding the recent comments of the London papers respecting the American statement of the case before that tribunal, and attention is called to the fact that in commissioning the British high commission, Queen Victoria pledged her royal word that whatever things should be transacted and concluded by her royal commission should be agreed to, acknowledged and regarded by her in the fullest manner, and that she would never suffer, either in whole or in part, any person whomsoever to infringe on the same or act contrary thereto, as far as lay in her power.

The treaty act, as is known, provides that should it appear that Great Britain has failed to fulfill any duty or duties as to the so-called Alabama depredations, and the arbitrators do not award to the United States a sum in gross, it is agreed that a Board of Assessors shall be appointed to ascertain what claims are valid and what amounts shall be paid by Great Britain on account of the liability arising from such failure, as to each vessel according to the extent of such liability as decided by the arbitrators. It appears from the Protocal that at the conference on the 8th, Rich, the American Commissioner, claimed that Great Britain by reason of failure in the proper observance of her duties as a neutral had become justly liable for the acts of the cruisers and also of their leaders, and that the claims for the loss and destruction of private property, which had thus far been presented, amounted to about $14,000,000 without interest, which amount was liable to be greatly increased by claims which had not then been presented. That the cost to which the government had been put in the pursuit of Commissioners could be easily ascertained by certificates of the government and accounting officers. That in the hope of an amicable settlement, no estimate was made of the indirect losses without prejudice, however, to the right of indemnification on their account in the event no such settlement being made.

NEW YORK.

NEW YORK, February 4.—Cotton has been active with a steady advance in prices on account of the decrease in receipts. The sales of the week reached 131,000 bales, of which 108,000 were for future delivery, and 22,500 bales on the spot and to arrive. Of the spot cotton exporters took about 12,225 bales; spinners 8,800 bales and speculators 775.

The Times says the indictments brought in yesterday by the grand jury, were against Wm. M. Tweed, Peter B. Sweeney, Tom Fields, J. H. Ingersoll, A. J. Garvey, E. A. Woodward, J. Rue, B. Davidson, A. G. Nulter, H. W. Gennett, Henry H. Smith, Hugh Smith and W. H. Cook. Eight of these are outside of the jurisdiction of the sheriff.

The rumor of the indictment against Mayor Hall is untrue.

Receipts at all ports 92,698 against 120,873 last week, 118,887 previous week, 94,595 three weeks ago. Receipts since September 1,916,497 against 2,852,297 for the corresponding period the previous year—a decrease of 435,818. Exports from all ports for the week 82,029 against 73,538 for the same week last year. Total exports for the expired portion of the cotton year 1,014,110 against 1,402,746 for the same time last year. Stock at all ports 565,507 against 617,177 for same date last year. Stocks at interior towns 89,230 against 124,310 for last year.

Cotton in Liverpool 469,000 against 578,000 last year; American cotton afloat for Great Britain 231,000, against 377,000 last year; Indian cotton afloat for Europe 246,000, against 118,845 last year.

The weather South during the past week has been unusually cold, with snow and rain in many sections.

Bank Statement—The loan increase is one and three-quarter millions in specie; decrease one and three-quarter millions; deposits, decrease one and one-eighth millions; legal tenders—increase one and one-quarter millions.

CALIFORNIA.

SAN FRANCISCO, February 4.—Deputy Sheriff Boyd, who bought his appointment for $350, and Police Sergeant Zeibald who sold it to him, were committed for trial and admitted to bail.

A dispatch from Camp Bowie, via San Diego, says two more mail coaches have been captured near Tuscon by the Apaches. A. J. Rice and John Reby, passengers, and Thos. Donovan, mail rider, were killed, and John Bedford, mail rider, wounded.

General Cook has designated the 15th inst. as the day after which all Apaches found off the reservation are to be treated as enemies, and the General has sent runners to inform all the tribes to that effect.

RHODE ISLAND.

PROVIDENCE, February 5.—Martin B. Hoard, late cashier of the Rhode Island National Bank, has been arrested for the embezzlement of two hundred thousand dollars, and held in seventy-five thousand dollars bail. The late teller, Robert A. Pearson, was held in twenty-five thousand dollars as an abettor in the fraud.

The schooner Antecedent was wrecked on the neck of Long Island in Saturday's storm. The mate was drowned. The captain and crew were, for an hour, in the ice and nearly perished.

PENNSYLVANIA.

PHILADELPHIA, February 5.—Oskins, who has been on trial for uxorcide, has been acquitted on the ground of being insane.

VIRGINIA.

FT. MONROE, February 4.—U. S. Frigate Guerrieure, having on board the remains of the late General Robert Anderson, arrived in the Roads at noon to-day and passed on up to Norfolk.

ENGLAND.

LONDON, February 4.—The Observer of to-day says that the British government has sent a dispatch to Washington withdrawing from its agreement to submit the Alabama Claims to arbitration before the Geneva board if the treaty of England remains an open question. The dispatch is couched in friendly terms, and give expression that the government is to carry out all provisions of the treaty at Washington.

The Times to-day declares that England must immediately give notice to the Geneva arbitrators and to the American government, if such action has not already been taken, that if the American case is referenced the arbitration may be happily concluded.

SPAIN.

MADRID, February 4.—The Electoral Committee of the Gortal party to-day have issued a manifesto to the people of Spain, urging adherence to King Amadues as the course most favorable for the future welfare of the country.

MONDAY'S DISPATCHES.

WASHINGTON.

WASHINGTON, February 3.—The New York dailies all discuss the Washington treaty troubles as a serious matter. The Herald says of one stern fact, that the English government and people may rest well assured that a deplorable war must almost inevitably be the consequence if evasion of an honorable settlement of differences between the two nations, under the tribunal which they themselves selected, if the action of that tribunal makes Great Britain liable for the loss of our commerce and the prolongation of our civil war. The damages awarded therefor must be paid peaceably or they will be collected at the point of the bayonet.

The Times says that the action of the British Government will be a matter of surprise to the Americans, who supposed that an honorable and peaceful way would be found to settle the ugly difference growing out of the Alabama claims. If it turns out so our confidence was misplaced, and disappointment will be added to the account of bad feeling already too numerous.

The Tribune says, Secretary Fish is its authority for a complete denial of the report that negotiations for the [illegible]

can case has been opened between the United States and England.

The Tribune, editorially, says, it is not to be seriously apprehended that England will be misled into the folly of repudiating arbitration [illegible] making more than we have a right to claim. If popular clamor in England should defeat the ministry on this question, and compel their successors to denounce and withdraw from the treaty of Washington, [illegible] the United States that would be the heaviest loser by such a course.

The World says, if it should appear that the treaty was understood differently by the two contracting parties, the question will arise whether this happened by any fault or chicanery on the part of the American government. It is unfortunate that the Geneva commission is called on to discharge its duties in the year of a Presidential campaign, as things now look, the administration has overshot the mark in trying to make party capital out of the controversy, and if the treaty is repudiated, the public verdict will be that the President and his advisers bungled a great question instead of settling it.

OHIO.

CINCINNATI, February 5.—Two girls, while crossing the Ohio river on the ice, were drowned.

NEW YORK.

NEW YORK, February 5.—A Matamoras special announces the fall of Camargo into the hands of the Revolutionists.

Cortina is moving rapidly to Matamoras, followed by Querogo, who has many siege guns with him from Monterey.

Many young men are fleeing to the American side of the river to escape conscription.

The Juarists hung all the officers, including the leader of the Revolutionary gang captured at St. Fe[illegible], about thirty miles from Matamoras.

CALIFORNIA.

SAN FRANCISCO, February 5.—The Moses Taylor has arrived bringing considerable wool.

The Japan and Australian cable has been successfully laid.

Valuable plumbago mines have been discovered in this State.

The yield of gold is increasing.

Several seamen from the American man of war St. Mary attempted to break in to the Government Female Reformatory at Sidney. The ship's officers arrived in time to arrest the rioters.

The vine disease has appeared around Melborne.

The export of wool to the United States during December was 9,271 bales.

Two vessel are loading with wheat at this port for South Australia.

LOUISIANA.

NEW ORLEANS, February 5.—Advices from Matamoras state that the party under Sanchez Wrieste, which pillaged Bagdad lately, was surprised yesterday at Saint Jaras, thirty miles distant. Wrieste and five others were killed, three wounded, and seventeen captured. The prisoners were brought into the city to-day. Four will be shot to-morrow at daylight and the rest imprisoned as rebels. The soldiers and citizens are prohibited from leaving the city. Many have been required to join the volunteer guard which has recruited 400 men, who are under arms. Artillery was placed in the fortifications to-day and manned.

Cortina has reached Reynos, pursued by Querago's advance.

Several prominent citizens, suspected of sympathizing with the revolutionists, have been ordered to leave the city. Among them is the ex-Governor and Rias Trevina.

Everything is in preparation for active defense.

UTAH.

SALT LAKE, February 4.—The Japanese embassy here, Delong, is disappointed by inability to proceed east. He says that the snow blockade will divert millions of dollars in travel and trade from the Trans-Continental route during the winter to the ocean routes. The Japanese themselves are discontented by the delay.

ENGLAND.

LONDON, February 5.—The tone of the press on Alabama claims has slighty moderated. All look forward to the Queen's speech to-morrow for the positive announcement of a stand on American affairs.

Telegraphic Markets.

NEW YORK, February 5.—Cotton quiet and firm; middling uplands 23¼; Orleans 23¾; sales 350 bales.

Cotton sales for future delivery Saturday evening 10,760 bales, as follows: February, 23¼a23⅜a23 7-16. March 23⅜a23 15-16a23¼a23⅝a23 1-16. April, 23 7-16a23⅛a23¼. May 23¼a23⅝a23 9-16a23 11-16. June 23½a23⅜.

Flour steady. Wheat a shade firmer. Corn quiet and firm. Pork dull; new mess $14 50. Lard quiet at 9⅛a9⅜. Turpentine quiet and firm at 75. Rosin quiet at $4 55a4 60 for strained. Freights dull.

Stocks rather heavy. Governments dull and steady. Money 6. Gold 10⅛. Exchange—long 9⅛; short 9⅝.

LONDON, February 5, noon.—Consols 92⅛. Bonds 92⅛.

FRANKFORT, February 5, noon.—Bonds 96⅛.

PARIS, February 5, noon.—Rentes 56f 90c.

LIVERPOOL, February 5, noon.—Cotton opened strong; uplands 11⅛a11½; Orleans 11⅝a11¾.

Breadstuffs quiet and unchanged.

LATER—Cotton active and firmer; uplands 11⅛a11⅜; Orleans 11⅝a11¾; sales 20,000 bales; speculation and exports 5,000; nearly due from Charleston to Savannah 11⅜.

HAVRE, February 5.—Cotton active; tres ordinaire 133; low middlings 136a139.

Atlanta Wholesale Price Current.

[CORRECTED DAILY.]

CONSTITUTION OFFICE,
ATLANTA, February 5, 1 o'clock, P. M.

Business active. The slow and difficult transportation of goods to this market impedes our merchants and cripples their ability to keep up with the demand.

Baled shucks are in active demand.

Cotton active at 21a21½.

FINANCIAL—The buying price of gold is 108 and the selling price 110. Exchange buying at par; selling ¼c premium. Silver—buying 103; selling 106. Seven per cent. bonds of the city of Atlanta 72a75, eight per cent. [illegible] Georgia 70a72, seven per cent. 82a85. State of Tennessee bonds—old 65; new 65. State of Alabama bonds—five per cent. 65; do. eight interest 90. Georgia Railroad stock 96a91. Georgia Railroad bonds 97a [illegible]. Macon and Western Railroad stock $1 05a1 07. Atlanta and LaGrange Railroad stock [illegible]; do. bonds [illegible]. Atlanta National Bank stock $1 10.

CORN—New shelled $1. Ear 85a90.

WHEAT—White $1 [illegible]; red $1 70a $1 75.

Oats are in demand at 75a80.

[illegible] demand at [illegible]
Barley demand at 90a$1.

BULK MEATS—Clear sides, 8¼; clear rib sides, [illegible]; shoulders [illegible].

BACON—Clear sides [illegible]; clear rib sides [illegible]; shoulders 8.

HAMS—Plain [illegible]

GROCERIES—Sugars are firm at 12 for A; 13[illegible] for Extra C; [illegible] for Yellow C; [illegible] tierces. Soap, [illegible] 21½. Tallow 7. Salt [illegible]. Virginia [illegible]. Pepper [illegible] [illegible]

HAY [illegible] Hay $1 60a1 65 per 100 lbs. [illegible]

Standing Notices.

HOW CAN IT BE OTHERWISE?—That small manufacturers make baking powder to sell at a less price than the actual cost of materials used in Dr. Price's Cream Baking Powder, unless by largely adulterating.

feb6-deod1w&w1t

COLDS AND COUGHS.—Sudden changes of climate are sources of Pulmonary and Bronchial affections. Take at once "Brown's Bronchial Troches," let the cold, cough or irritation of the throat be ever so slight.

feb6-d&c-thurs-tues-sat

CLERGYMEN, Bankers, Book-keepers, Editors, and all others that lead sedentary lives, will find much relief from the frequent Headaches, Nervousness, and Constipation engendered from want of exercise, by taking Simmons' Liver Regulator. It is a harmless vegetable compound; it can do no injury; and numbers who have tried it will confidently assert that it is the best remedy that can be used.

feb6-d1w&w1t

NERVOUS DYSPEPSIA.—Permanent relief from the distressing symptoms that accompany this ailment, as also a removal of its cause is found by the use of Dr. Price's Blood Enricher, one of the most valuable agents ever offered to the public. It removes the cause of neuralgia, nervousness, headache, and inability to sleep. Get a bottle from some druggist. You will not be disappointed.

jan30—deod4w&w2t

BACHELORS' HAIR DYE.—This superb Hair Dye is the best in the world—perfectly harmless, reliable and instantaneous; no disappointment; no ridiculous tints or disagreeable odor. The genuine Wm. A. Batchelor's Hair Dye produces immediately a splendid black or natural brown, leaves the hair clean, soft, beautiful; does not contain a particle of lead or any injurious compound. Sold by all druggists. Factory, 16 BOND STREET, New York.

oct2—d1y

A MELANCHOLY BREAK-DOWN.—There are lively break-downs that make an audience laugh, and there are sad and sorrowful break-downs that make the kind-hearted grieve. To the latter class belongs the enervation of body and mind which is usually called "general debility," or "nervous weakness," and which, when neglected, too often terminates in atrophy and death. A wholesome medicated stimulent is the one thing needed in cases of this description, and science and experience unite in pointing to Plantation Bitters as the true specific. The fact that it combines the properties of an invigorant with those of a regulator and alterative, in exactly the proportions necessary to produce a radical change in the tone of the system, and the action of the digestive and secretive organs, is an unanswerable argument in its favor as a general restorative.

feb6-deod1w&w1t

SYMPTOMS OF CATARRH.—Indisposition to exercise, difficulty of thinking or reasoning, or concentrating the mind upon any subject, lassitude, lack of ambition or energy, discharge falling into throat, sometimes profuse, watery, acrid, thick and tenacious mucous, purulent, offensive, etc. In others a dryness, dry, watery, weak or inflamed eyes, ringing in ears, deafness, hawking and coughing to clear throat, ulcerations, death and decay of bones, scabs from ulcers, constant desire to clear nose and throat, voice altered, nasal twang, offensive breath, impaired or total deprivation of sense of smell and taste, dizziness, mental depression, loss of appetite, indigestion, dyspepsia, enlarged tonsels, tickling cough, difficulty in speaking plainly, general debility, idiocy and insanity. [illegible] disease in some of its stages or complications, yet thousands of cases annually terminate in consumption or insanity, and end in the grave without ever having manifested one-third of the symptoms above mentioned.

No disease is more common or less understood by physicians. The proprietor of Dr. Sage's Catarrh Remedy will pay $500 reward for a case of catarrh which he cannot cure. Sold by druggists; or send sixty cents to R. V. Pierce, M. D., 133 Seneca street, Buffalo, N. Y., for it.

feb6-deod1w&w1t

GUARD YOUR HEALTH AND LIFE.—How inconsistent is human nature. Men carry revolvers to protect themselves against ruffians in well-polished cities, where the precaution is unnecessary, often neglect to fortify their systems against disease in the most unhealthy seasons. Thousands of dyspeptic, and other invalids, are now languishing in sick rooms, or feebly and listlessly moving through our streets, who owe their forlorn condition solely to a want of common prudence. Far more inimical than the roughs and rowdies, against whose possible attacks the timid arm themselves, are the morbid elements that pervade the atmosphere at this time of the year, and yet although it is an undenied and undeniable fact that Hostetter's Stomach Bitters afford a more perfect protection against these causes of disease, than any weapon of offense can afford against lawless violence, the reckless and inconsiderate continue to brave the danger with a positive safeguard within their reach.

Every day, however, the number of these martyrs to their own want of forecast diminishes. Each succeeding season demonstrates more clearly the inestimable value of the Bitters, both as an antidote for the causes of disease, and a specific for its consequences. The miasma which generates periodic disorders, rheumatism, liver complaint, irregularity of the bowels and other physical disturbances, produces no effect whatever upon systems toned, strengthened and regulated by this powerful vegetable medicine, and dyspepsia, nervous debility, constipation, intermittent and remittent fevers, billiousness, and in fact nearly all the maladies which the Bitters, if taken in time, would prevent, are cured by the persevering use of the great remedy.

The genuine Bitters sold in bottles only, and never by the barrel, keg or gallon, as is represented by some unprincipled dealers.

feb6-deod1w&w1t

Undertakers.

GROOMES & REECE,

FUNERAL UNDERTAKERS,

AND DEALERS IN FIRST-CLASS METALLIC and WOODEN BURIAL CASES and CASKETS. Will attend promptly to all FUNERALS in city or surrounding country, with FINE HEARSES, including a beautiful Hearse for children. Can be found at any hour, either night or day, at their Establishment, No. 39 Alabama Street, Atlanta, Georgia.

Orders by Telegraph attended to promptly.
Special attention given to Disinterring, Removing and Shipping of Bodies.

dec31—d1y

CHARLES BOHNEFELD,

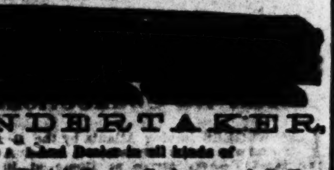

UNDERTAKER.

[illegible] Dealer in all kinds of Metallic Burial Cases, Caskets, and Coffins. [illegible]

GUANO!

[illegible]

Atlanta and New Orleans

SHORT LINE! ALL RAIL!

(Except Transfer at Mobile.)

PASSENGERS FOR

Montgomery.

Selma, Mobile, Birmingham, and Tuskaloosa, [illegible]

MERIDIAN,

Jackson, Grenada, [illegible] Canton, and Corinth, Mississippi.

NEW ORLEANS,

Shreveport, Monroe, La., Jefferson, Galveston and all Points in Texas and Northern and Central Mississippi.

☞ LEAVING ☜

ATLANTA TWICE DAILY!!

At [illegible] o'clock, a. m., and at 7:00 o'clock, p. m.,

—VIA—

Atlanta & West Point R. R.

Will make direct connections with the above named places. Trains run through to Montgomery without change.

98 Miles Shorter

To Montgomery, Mobile and New Orleans than Blue Mountain, (via Kingston and Rome,) or any other route, and

288 Miles Shorter

Than by Chattanooga, Grand Junction and Corinth, to New Orleans and Galveston.

337 Miles Shorter

To Shreveport and Jefferson, Texas, than by Chattanooga and Memphis, avoiding 614 miles Mississippi River Steamboating.

Passengers leaving Atlanta at 7 00 P. M., will arrive in Montgomery at 6 25 A. M., two hours and ten minutes earlier than via Blue Mountain Route.

Passengers leaving Atlanta at 6 50 A. M., will arrive in Montgomery at 5 45, P. M., one hour and twenty-five minutes earlier than Blue Mountain Route.

Passengers leaving Atlanta at 7 00 P. M., will arrive in Columbus at 4 10 next morning, 47 miles shorter than any other route to Selma, Meridian, Jackson and Vicksburg.

☞ Every attention paid to the comfort of Passengers. ☞ Baggage handled with care, and checked to all terminal points.

Fares as low as any other route. Through Tickets for sale at the office of the General Ticket Agent, in the Union Passenger Depot in Atlanta. Also, one thousand mile tickets for the accommodation of merchants and families, at reduced rates.

L. P. GRANT, Superintendent.

W. J. HOUSTON,
General Passenger Agent.

oct1—dec20 dtf

THE RURAL SOUTHERNER,

THE BEST AND LARGEST

DOLLAR MONTHLY.

SPECIAL INDUCEMENTS!

IN the second column of figures after the names of publications, the regular subscription price of each is given. By special arrangement we are enabled to furnish the RURAL SOUTHERNER and any of the following publications at the price opposite in the first column, [illegible] will be responsible for the [illegible] of the SOUTHERNER with which we club.

Names of Papers clubbing with the Rural Southerner.	Subscription per annum for the Rural Southerner and the paper named.	Price of subscription of the Paper alone.
DAILIES.		
Atlanta Constitution	$10 00	$10 00
Atlanta Sun	10 00	10 00
Atlanta New Era	10 00	10 00
Augusta Chronicle and Sentinel	10 00	10 00
Augusta Constitutionalist	10 00	10 00
Macon Telegraph and Messenger	10 00	10 00
Savannah News	10 00	10 00
WEEKLIES.		
Atlanta Constitution	2 50	2 00
Atlanta Sun	2 50	2 00
Atlanta Christian Index	3 00	3 00
Augusta Chronicle and Sentinel	3 00	3 00
Atlanta Plantation	3 00	3 00
Macon Telegraph and Messenger	3 00	3 00
Macon Southern Christian Advocate	3 00	3 00
N. Y. Moore's Rural New Yorker	3 25	3 00
New York World	2 50	2 00
New York Pomeroy's Democrat	2 50	2 00
New York Tribune	2 50	2 00
New York Sun	1 70	1 00
Albany, N. Y., Cultivator & Country Gentleman	3 00	2 50
Chicago Prairie Farmer	3 25	3 00
Boston Every Saturday	5 00	5 00
New York Hearth and Home	4 00	4 00
New York Scientific American	3 50	3 00
St. Louis Colman's Rural World	2 50	2 00
Memphis Southern Farmer	3 50	3 00
MONTHLIES.		
Athens Southern Cultivator	2 50	2 00
Macon Farm and Home	2 50	2 00
Baltimore Maryland Farmer	2 00	1 00
New York American Agriculturalist	2 00	1 50
Charleston Rural Carolinian	2 50	2 50
Boston Atlantic Monthly	4 00	4 00
New York—The Galaxy	4 00	4 00
Chicago Nat. Live Stock Journal	3 00	2 00
Augusta Farmer & Gardener (semi-monthly)	1 25	1 00

Address, ECHOLS & WILSON, Publishers, Atlanta, Ga.

dec15—dtf

EXCURSION

—TO—

New Orleans.

Mardi Gras

ATLANTA AND NEW ORLEANS

Short Line Excursion Tickets

VIA

Atlanta & West Point R. R.

FOR

NEW ORLEANS.

ON SALE at the General Ticket Office in Union Passenger Depot at $30 00 for round trip. Sleeping cars will run through from Atlanta to Texas without change.

Leaving Atlanta at 7 P. M., Friday, February 9th, arrive in New Orleans Sunday morning, February 11th, at 7 A. M.

SECOND TRAIN.

Leave Atlanta at 6 50 A. M., Saturday February 10th, and arrive in New Orleans Sunday morning, February 11th, at 6 P. M.

THIRD TRAIN.

Leave Atlanta Sunday evening, February 11th, at 7 P. M., arrive in New Orleans Tuesday morning, February 13th, at 7 A. M.

157 Miles Shorter than by Blue Mountain Route.

[illegible]

L. P. GRANT, Superintendent.
W. J. HOUSTON, Gen. Passenger Agent.

Desirable Property for Sale

[illegible]

JOHN STEPHENS. JOHN H. FLYNN.

STEPHENS & FLYNN,

General Commission Merchants

HAVE NOW IN STORE AND ARRIVING:

500 barrels "Capital Mills" Flour,
1,000 barrels "Olive Branch" Flour,
1,000 barrels Diamond Dust Flour,
500 bushels Brown "Rust Proof" Oats,
2,000 bushels Pure White Fall Oats,
450 tons Prime Timothy Hay,
500 bushels choice Barley,
500 barrels "Crystal Mills" Flour,
500 barrels "Pearl Mills" Flour,
250 barrels "Belle Lee" Flour,
1,000 bushels White Rust Proof Oats,
5,000 bushels Mixed and Yellow Oats,
1,000 bushels Shelled and Ear Corn,
500 bushels choice Timothy Seed,
Bran and Bulk Meats, Lard, etc., etc.

In addition, we are receiving, daily, heavy consignments of Produce from Tennessee, consisting of

Corn, Flour, Meal, Butter, Eggs, Dressed Poultry,

Apples, Potatoes, Onions, etc., etc.

Also, have arranged to receive through the winter, regular supplies of LIVE HOGS, which we will sell by car load only.

Agents for Manufacturers of "Palmetto," "Pearl," and "Silver Gloss," Starches. Constant supply on hand.

LIME AND CEMENT!

Being agents for the Howard Lime Works, we offer to contractors and others who may need Lime, this Superior brand, now so deservedly popular in Atlanta, and of which there is more sold here than there probably is of all others on this market. We are authorized by the maker to guarantee every cask of it, and hereby do so.

HYDRAULIC CEMENT, best brands and at lowest prices.

Domestics and Cotton Yarns Sold at Factory Prices.

CHOICE WHISKY, (Corn and Rye,) offered low to the Trade, to close a consignment.
Full stocks of Produce constantly on hand, which we offer to the

City and Country Trade at Low Figures.

We are prepared at all times to make liberal cash advances on consignments.

STEPHENS & FLYNN,
Peachtree Street, near the Capitol, Atlanta, Ga.

nov7-dtilldeclst

E. CHAS. APPLEBY. GEO. W. HELME.

APPLEBY & HELME

SUCCESSORS TO

L. APPLEBY'S SON,

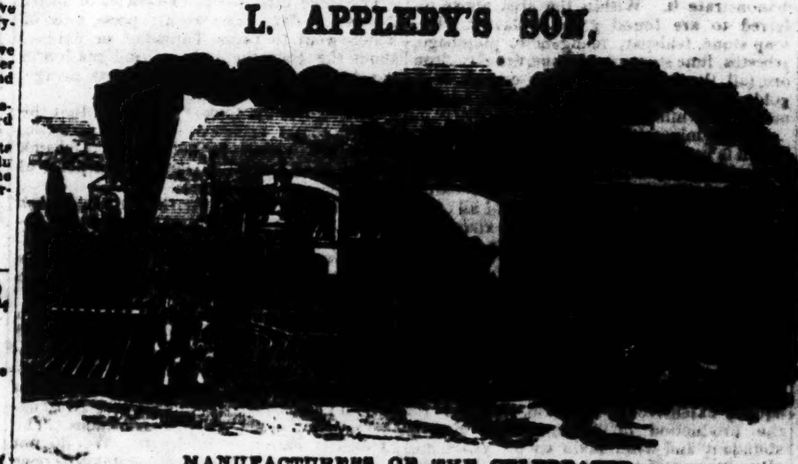

MANUFACTURERS OF THE CELEBRATED

RAILROAD MILLS SNUFF,

MACCOBOY, FRENCH RAPPEE, SCOTCH AND LUNDYFOOT SNUFFS.
MACCOBOY AND FRENCH SNUFF FLOUR.

SMOKING TOBACCOS, CIGARS, AND PURE POWDERED LICORICE.

133 WATER AND 85 PINE STREETS,

NEW-YORK.

WOOD, KETCHUM & CO.,
Commission Merchants and Purchasers of Sugar, Coffee, Molasses, etc.,
NEW ORLEANS, LOUISIANA.

oct5-1y

EUREKA! EUREKA!!

Ammoniated Bone Superphosphate of Lime!

One of the best Fertilizers in use. It increases the crops and improves the land. It is indorsed by hundreds who have used it the last several years. No Fertilizer shall be offered on more favorable terms for the coming season. Send at once for terms and prices.

I also call special attention to my stock of

Garden, Field and Flower Seeds,

Which are now in store and are offered on most favorable terms, at wholesale and retail.

ONE HUNDRED BARRELS EASTERN GROWN

EARLY ROSE POTATOES,

Now in store. Western potatoes are cheaper, but not so early or productive. My stock of

Agricultural Implements!

Is large and complete. Steamers for roads and plows supplied. I also have full supply of following Guanos: John Mangman & Co.'s, Coes, Cotton States, Dissolved Bones, Peruvian Land Plaster, Bone Fowl, Meat and Bone, Sterafels, Sardy's Soluble Pacific, Acid Phosphate, Bone Dust, [illegible], Chemicals, etc., etc.

LIVE STOCK!

I am prepared to furnish Merino Sheep, Berkshire, Poland, China, Essex and Chester Pigs, Brahma, Poultry and Game Fowls, Cattle and Horses.

SEND FOR PRICE LIST.

MARK W. JOHNSON.

Post-Office Box 230. Sales Rooms Broad Street, Opposite Cotton Warehouse, Atlanta, Ga.

jan8-1y

Soluble Pacific Guano!

ADAIR & BROTHERS,

Agents for the Company, Atlanta, Georgia.

PRICE REDUCED!

$50, Cash; $57, Time, without Interest.

NO CHARGE FOR DRAYAGE.

THIS GUANO is well known in the Cotton States, from EXPERIENCE to be one for SIX YEARS past. It has acquired, after thorough trial under all conditions of season, a CHARACTER [illegible] [illegible] and which cannot attach to Fertilizers of [illegible]

In view of REDUCED COST of manufacture and the UNUSUAL FACILITIES of the Guano Company, this valuable Fertilizer is now sold at the prices, which, in accordance with the policy of the Company, to furnish the BEST FERTILIZER AT THE LOWEST COST, looking to large sales and small profits for compensation.

We warrant the stock in market this season, precisely the same in composition and quality as heretofore sold, while IT IS IMPROVED IN CONDITION as to fineness and dryness.

For Special Terms, apply to ADAIR & BROTHERS, Agents, Atlanta, Georgia.

JNO. S. REESE & CO., General Agents, Baltimore, Md.

PACIFIC GUANO COMPANY'S

Compound Acid Phosphate of Lime for Composting with Cotton Seed, prepared under the Superintendence of DR. ST. JULIEN RAVENEL, Charleston, S. C.

PRICE REDUCED!

[illegible]

[illegible] WADSWORTH [illegible]

The Atlanta Constitution.

PROPRIETORS:
W. A. HEMPHILL, E. Y. CLARKE [illegible]

EDITORIAL CORPS:
I. W. AVERY, Chief Editor.
E. Y. CLARKE, Co-Editor.
JOS. T. LUMPKIN, News Editor.
W. G. WHIDBY, Local Editor.

BUSINESS MANAGER:
W. A. HEMPHILL.

GENERAL AGENT:
COLONEL T. M. ACTON.

Col. N. J. Hammond, Supreme Court Reporter, engaged by THE CONSTITUTION to furnish decisions, which are therefore official and exclusive. We also publish a pamphlet copy. [illegible]

DAILY CONSTITUTION [illegible]

WEEKLY CONSTITUTION [illegible]

Clubs of ten $15, and a paper free to the [illegible]. All subscriptions are payable strictly in advance, at the expiration of the time for which [illegible] unless previously renewed, the name of the subscriber will be stricken from our books.

Address W. A. HEMPHILL & CO.

UNIFORM RATES OF ADVERTISING FOR THE DAILY PRESS OF ATLANTA.

[illegible]

Advertisements in Local Column 20 cents per line each insertion.

In Local and Business Notices, 15 cents per line first insertion; 12½ cents per line for each subsequent insertion.

Special Notices, 20 cents per line, first insertion, 10 cents per line for each subsequent insertion.

Advertisements inserted three times a week, [illegible] cent. of the above rates; advertisements inserted once a week, 50 per cent. of the above.

Fire Companies and Churches half usual rates.

In order to establish uniform rates of advertising for the daily press of Atlanta, we have adopted the foregoing schedule of prices, and will be governed by them in the future.

W. A. HEMPHILL & CO.,
Proprietors of The Constitution.
S. W. GRUBB,
Business Manager New Era.
J. HENLY SMITH,
Manager Atlanta Sun.

BUSINESS DIRECTORY.

☞ Cards of six lines or less, under this head, inserted for twenty-five dollars for one year; fifteen dollars for six months; ten dollars for three months; [illegible] dollars for one month. Payable in advance.

PROFESSIONAL CARDS.

DR. E. J. HOLMES, residence and office at Mrs. Redding's corner Forsyth and Grubb streets. Office hours from [illegible]

MACRAE & ANDERSON, Counsellors at Law, Solicitors of Patents and Claims. Practice in the Courts of Claims, and appear before all the Departments. No. [illegible], 15th street, near Treasury Building, Washington, D. C.
S. M. MACRAE. SAMUEL B. ANDERSON.
dec6—dlm

DOUGHERTY HUTCHINS, Barber and Hair Dresser, corner of Marietta and Broad Streets, Bell's Marble Building, Atlanta, Georgia. Good work at fair prices. Satisfaction guaranteed. All he asks is a trial.
jan13—d1y

M. B. GERRY, Attorney at Law, corner of Mulberry and Second streets, in new Court House, Macon, Georgia.

J. J. McGLOHON, Attorney at Law and Solicitor [illegible]

JARED IRWIN WHITAKER, ATTORNEY AT Law, Atlanta, Georgia, will practice in the several Courts, State and Federal. Business entrusted will receive prompt attention. Office in front room, over Messrs. [illegible] shoe store, in the [illegible] Building, Whitehall Street.

DR. E. A. BILLUPS, Resident Dentist. Office over Cunningham & Boynton's, Whitehall street, Atlanta, Georgia.

PEEPLES & HOWELL, Attorneys at Law, Atlanta, Ga. Office No. 24, H. I. Kimball House.
C. PEEPLES. E. P. HOWELL.
july16-d1y

E. M. DODSON, Attorney at Law, Chattanooga, Tennessee, will practice in the Courts of Tennessee, and in Northwest Georgia.
jan7—dlm

JOHN A. WIMPY, Attorney at Law, Marietta and Broad streets, up stairs, over Paul's [illegible], Atlanta, Ga., will practice in all the Courts of this State, and in the Superior Courts in all the counties in the State accessible by rail. All collections promptly attended to.

JACKSON & SON, ATTORNEYS AT LAW, Trenton, Georgia, will practice their profession and give prompt attention to business in the Courts of Law and Equity in Dade, Walker and adjoining counties, and in the Supreme and Federal Courts.

DRS. LOVE & INGRAHAM, office Powell Hall, [illegible] Peachtree and Broad streets, residence and home office) corner Ivy street, near Houston.
WM. ABRAM LOVE, M. D. [illegible] INGRAHAM, M. D.

DR. J. A. WURM & SON, Teachers of Vocal and Instrumental Music, (Piano, Organ, [illegible], Guitar, etc.,) would respectfully offer their services. [illegible] their REGULAR BAND OF MUSIC, both Orchestral and Brass, for all occasions, at short notice. Orders left at the P. O., Box [illegible], or at the store of Messrs. Hartman & Kiser, or Phillips & Crew's, or at their residence, Thompson Street, three doors below Garnett, will meet with prompt attention.
☞ Orders for private parties especially solicited. Terms moderate.

Southern Terra Cotta Works.

THE undersigned are now prepared to receive orders for all kinds of Terra Cotta work, of the most approved patterns and designs. They will make it to the interest of all parties wishing [illegible] in their line to call on them and examine [illegible] [illegible]

We Beg To Announce

TO our numerous patrons that we are now receiving from [illegible] Island and the Eastern States, Our stock of GARDEN SEED for the coming season. Merchants are invited. FAVORABLE TERMS [illegible] or Philadelphia [illegible]

[illegible]

J. M. ANDERSON. W. C. PATTON. J. C. DEAVER.

ANDERSON, PATTON & CO.,

Chattanooga, Tenn.,

Gen'l Commission Merchants,

FOR the purchase and sale of Cotton, Grain, Produce and Merchandise of every description. Also, dealers in Wheat, Corn, Oats, Flour, Bacon, Lard, Coal, etc.

[illegible]

SEEDS

OF ALL KINDS; CLOVER, ORCHARD GRASS, BLUE GRASS, RED TOP, LUCERNE, [illegible] CLOVER, [illegible]

[illegible] GARDEN GRASS [illegible]

FIELD SEED

[illegible]

Morning Edition.

ATLANTA:

TUESDAY, FEBRUARY 6, 1872.

Subscribe to The Constitution.

A full report of the decisions of the Supreme Court is furnished to THE CONSTITUTION exclusively, by the Reporter of the Court.

Letter of Col. Peterson.

Be sure to read this interesting and valuable letter. Few have any adequate idea of the vast mineral wealth of Georgia.

The Rome Courier hopes that Governor Smith will select his State financial agents and bankers from our own friends. As for instance, George A. Trenholm & Son, of Charleston, for agents, and John P. King & Co. for bankers.

The Public Laws.

THE CONSTITUTION office is prepared to supply orders for the Public Laws of Georgia, passed at the last session, with an appendix containing Court Calendar, the Government of Georgia, etc. Price per pamphlet, $1. Apply at the business office.

Quick Time.

We receive THE ATLANTA DAILY CONSTITUTION on Saturday evening, printed on the morning of the same day. This is very good time for a little out-of-the-way country town, having but one mail a week from the railroad.—*Heard County News.*

The Cat.

This is the name of a rollicking little paper just started by some of the students of the State University. It is edited by Joab X. C. Goforem, R. S. U.; Obadiah L. Q. Fetchum, R. S. D.; Special Artist, Ezekiel Caricature, D. V. The terms of subscription, $1 50 a year; one month, $3 50. Its motto is, "We can scratch." Its hits are slashing and bold.

That most excellent journal, the Brunswick Appeal, makes some racy developments about Rowe and Risley, the carpet-bag Ordinary and Treasurer of Glynn county. The Legislature authorized an issue of $75,000 of bonds to build a jail. These chaps colluded and issued two sets of bonds, a la Bullock, one in currency, the other in gold.

The county has received the benefit of $4,000 so far. Rowe has gone. Risley regrets that he signed two sets of bonds, but says Rowe fooled him. In the meantime the citizens give notice by public meeting of the fraud, and of their refusal to pay.

Of the $150,000 $108,500 have been traced up, of which $61,500 were unnegotiated. The amount of $41,500 is still undiscovered.

General Ewell.

After making his will and arranging other matters, General Ewell made the following characteristic request, which is especially note-worthy for its concluding paragraph, evincing a courtesy to the government that falsifies the wholesale charges of disloyal spirit uttered against the South by those [illegible] its tyranny and oppressions:

"I don't want any monument raised over me; only a plain head-stone and foot-stone, like those over the graves of my father and mother in Virginia. My rank while in the Confederate service might be inscribed upon one of the stones, but I wish nothing in the inscription which will cast any reflection upon the Government of the United States."

The Supreme Court Vacancy.

We hear it reported that, owing to the illness of Chief Justice Warner and the very heavy docket to be disposed of at the present term of the Supreme Court, Governor Smith will probably appoint, temporarily, a Judge to fill the place made vacant by the promotion of Judge Warner to Chief Justice. We learn, further, that it is probable that W. W. Montgomery, Esq., of this city, will be the person selected for this high position.

Mr. Montgomery is a learned and able lawyer, of high personal and professional character, and his appointment would, we believe, give very general satisfaction to the people of the State. He has all the elements of character which make a good Judge, and if appointed will achieve high reputation as an able, honest, upright and faithful officer of the State.—*Chronicle and Sentinel, Feb. 3d.*

A contemporary very aptly and truly remarks: If some men are asked to advertise, they say it does not do them any good—that a paper has no influence. But let the editor write a half dozen lines against them, and they immediately institute legal proceedings, laying the damages at $10,000.

Theodore Thomas.

Our readers will bear in mind that the famous Theodore Thomas orchestra will visit us on Thursday, and if any are still unsupplied with seats an immediate call at Phillips & Crew's may secure them. The opening concert in Charleston came off on Thursday night, and the News, in concluding a lengthy and most flattering critique, says:

[illegible] number of the echo was applauded to the echo, and the very high priests of Charleston art circles were as highly delighted as the tyros of journalism. The entertainment was, in every way, a noble one. It provided for every taste, and was only monotonous in the usually high merit of the different parts. No such playing has been heard in Charleston since the days of Jullien—[illegible]; and they who do not attend the Thomas concerts, will miss one of the keenest pleasures in life—that of hearing immortal music interpreted by those who have conquered its mechanical difficulties, and who comprehend its inspiration. Words of warmer praise we cannot find.

Georgia Bonds.

We are glad to see that the New York World like the New York Sun takes the proper view of the Legislature act of enquiring into the status of the Bullock bonds. We appreciate this service on the part of leading New York journals in thus placing properly before the financial world the true purpose of our people in regard to the questionable securities, and in falsifying the slanderous accusations of repudiation so persistently and rancorously circulated by those who were accomplices of Bullock, and are now loth to lose the profits of their illegal schemes.

The World says:

The position assumed by the new State government of the State of Georgia in regard to the bonds of that Commonwealth, [illegible]

[illegible] thought of repudiating any part of the indebtedness of the State. On the contrary, its chief purpose is to ascertain the legal obligations of the public and to make provision [illegible]. And this, and nothing more, is the effect of the recent legislation of the General Assembly.

This is all the action of the State of Georgia in the premises, and any cry of repudiation can be seen to have no foundation in fact. We surmise that all this is perfectly well known to those financial circles now so piteously perturbed in the matter of Georgia bonds, and will not add the suspicion that, knowing the result of the approaching investigation will be to improve the State credit by removing the doubts now existing as to its indebtedness, it is the purpose of these circles to cry down the present credit of the State by way of profiting by the prospective enhancement. The administration of Gov. Bullock was such that for 1870 and 1871 the State Treasurer was compelled to report that he was in the dark as to the nature and extent of the indebtedness of the State. To dispel the ignorance, shared by the General Assembly and the people of Georgia, is the sole meaning of the act we have hereinbefore synopsized. Gov. Smith has said that the people of Georgia have no thought of repudiating any part of the indebtedness of the State, and this act is one to ascertain what that debt is.

[From the Pittsburg (Penn.) Manufacturer.]

ATLANTA, GA., January 9, 1872.

Editor Iron World: In reply to your expressed desire for "information relative to the iron interests of Georgia," please accept the following somewhat brief sketch which, though seemingly flattering to the State, will bear the test of a rigid examination.

The deposits of iron ore of the best quality for working, near to water power and railway facilities, in this and other Southern States, are simply marvelous. For want of a thorough geological survey by the authority, and at the expense of the State, the mineral resources and wealth of Georgia remain comparatively unknown to, and hence unappreciated by, even our own citizens.

The entire tract of country lying north of the line of the Georgia railway, comprising about two-fifths of the area of the State, abounds with almost every kind of minerals known; but this is more especially true of that part of the State lying west and north of the Chattahoochee river—about one-fourth the area of the State. Enough has been ascertained by private enterprise to show this; but a thorough survey, as above suggested, by a scientific corps is needed to absolutely demonstrate it. Within the area above referred to are found granite, slate, marble, soap stone, feldspar, manganese, plumbago, arbestos, lime stone, sand stone, fire clay, iron ore, (all the varieties known,) copper, coal, gold and gems, including diamonds, besides many other minerals.

But the mineral product of greatest utility, which is used in the largest quantities, whose general use is almost the standard of progress in civilization and which is necessary in the [illegible] fire clay and [illegible] favorable, and [illegible] a parallel in any other equally extensive iron region. Timber for the production of charcoal is at present abundant and will remain so for years, and bituminous coal exists in inexhaustible measure within a large portion of the territory [illegible].

Among the numerous localities thus favorably situated, none really more so, is the county of Bartow, (formerly Cass,) intersected by the Etowah River and a large number of smaller streams, and by the Western and Atlantic [illegible] deposits of nearly all kinds of iron ore but most notably the red and brown hematite, and gray or specular. Specimens of the [illegible], which were sent to a celebrated and extensive cutlery manufactory in England, were converted into steel, and the product of both iron and steel was pronounced equal to any known. Razors made of steel obtained from this ore, nearly a score of years ago, are in the possession of and used by citizens of that locality. Besides the kinds mentioned, there are deposits of immense extent and value on the Blue Ridge and a belt extending [illegible] through Floyd and Polk counties, Georgia, into Alabama, of what is known by the various names, locally, as magnetic, fibrous or needle ore, which in appearance and texture, is like iron itself.

A tract once belonging to Hon. J. W. Lewis, of this State, and recently worked by a company under the name and style of the Novelty Iron Works, possessing all the remarkable characteristics above set forth. Mr. Lewis has laid the foundation of a handsome fortune, although he worked the property in the most crude manner and under unfavorable circumstances. While it must be admitted that he was a gentleman of unusual energy and unusual native sagacity and mental power, it is also no less true that but for the happy combination of material and minerals needed, his success could not have been so complete and profitable. The company now owning this valuable property, of which William McNaught, of Atlanta, is President, are not only unacquainted with the details of the business, but lack the capital required to work it as it should be. For this reason they propose to sell.

The miners and iron manufacturers of Pennsylvania and the manufacturers of machinery, would be astonished should a committee of them visit and examine the mineral regions of Georgia, at the extent of the deposit, the variety and richness of the ore, and the low rate at which it can be converted into pig metal. This last named metal can be produced at the furnace at from fifteen to eighteen dollars per ton, and laid down in Rome, Ga., at the depots of the different railway lines at from twenty to twenty-two dollars per ton. It can be delivered at Pittsburg for from five to seven dollars less per ton than the Pennsylvania product.

J. S. PETERSON,
Editor "Atlanta Journal."

Orphans' Home of the Synod of Alabama.

TUSKEGEE, ALA., February 2, 1872.

Editors Constitution: The undersigned, Superintendent of the Orphans' Home, hereby respectfully requests the merchants of Atlanta [illegible] subscribed groceries and [illegible] for the benefit of this institution, to send forward their subscriptions as soon as possible, as the Home is much in need of provisions. If there are any other friends of the cause who desire to contribute to the Orphans' Home, they will hand in their names and amount of subscription to Mr. L. B. Davis, insurance agent, No. 15 Whitehall street.

There are now one hundred orphans of Confederate soldiers at this institution to be fed, clothed and educated. Will not the generous people of Atlanta assist in this noble enterprise? Orphans of brave Georgians are here, and orphans of those whose bones are bleaching upon the hills of Atlanta, are here; and now the blood of those who sacrificed their lives upon their country's altar cries to the people of the South in behalf of these destitute and fatherless children.

A. H. [illegible], Superintendent.

Other city papers please copy.

A MATRIMONIAL CONUNDRUM.—If a poor [illegible]

BY TELEGRAPH.

ASSOCIATED PRESS DISPATCHES.

WASHINGTON.

WASHINGTON, February 5.—It is said [illegible] to a banking house in New York, with [illegible] to the Treaty of Washington in [illegible] of the London press and urging a [illegible] of the American statement of the case [illegible] as necessary to a [illegible] of the British and the support of the Ministry, and it is further said that the substance of this telegram has been communicated to certain parties in this city with a view to effect the desired object. However this may be, it is certain the accounts from England produce no excitement whatever in Executive and Congressional circles, nor is it considered that any complication between the two countries can result from the agitation of the question in England, as it is. The matter at issue will be settled in accordance with the terms of the treaty. None of the members or the two committees on foreign affairs have heard of any dissatisfaction with the treaty apart from the London papers, nor has their attention been called to the subject by either the President or the Secretary of State, and it is equally certain that they and the members of Congress will stand by the treaty as it is, without yielding to any demands which will affect its purpose, and such is also said to be the determination of those connected with the Executive Department, whose right it was to present the American statement of the case with as much earnestness as was exercised by the British themselves.

NEW YORK.

NEW YORK, February 5.—Tom Field, Assemblyman, was arrested charged with felony and bribery and bailed.

Five new indictments have been found against Tweed. The Investigation Committee will adjourn to Washington on Next Saturday.

Stokes was before the court to-day. The case was adjourned to Monday next, when the legality of the indictment will be submitted to a jury.

Harry Genet was arrested charged with forgery in the third degree and bailed in the sum $10,000.

ENGLAND.

LONDON, February 5.—The Times, in its leader of Saturday, used the following language: We repudiate the construction which has been put on the treaty of Washington in the American case, and must withdraw from arbitration of this construction is insisted on; but this point rectified, we are ready to stand loyally by the treaty.

The Times of to-day is afraid that the attempt to solve the Alabama difficulty may prove abortive, and hopes the failure will not excite bitter feeling in America.

The Post of this morning thinks it will be time enough when the United States refuse to withdraw their demand for indirect damages to decide future action. Menaces are now ungracious.

The same tone pervades articles of other journals to-day. The weekly press, most of which went to press Thursday or Friday, about the time the flurry of indignation in the American case culminated, was savage, and especially the Saturday Review.

They generally took the ground that the United States preferred to have no settlement, and wished to hold these Alabama claims as a perpetual menace for political uses.

The Daily News says: the Queen, in her speech on the opening of Parliament to-morrow will express the wish that the tribunal at Geneva may be able to proceed with its duties on a basis acceptable to the English government and nation.

The Times complains that the American case has been translated into Continental languages and scattered broadcast over Europe, and says if intention is to make retraction impossible, no method could be chosen which could prove more effective. Our expectation of successful issue continues. The Times is extremely moderate. We do not give up all hope, but a misunderstanding once being established, there can be no sequel other than the abandonment of all reference of claims to a board of arbitration.

MIDNIGHT DISPATCHES.

FRANCE.

[illegible] here in the discussion of the Alabama claims now going on in England, and the result is awaited with much anxiety.

The resignation of Minister Cosimer Pierre is now in the hands of the President. No successor has yet been chosen, but it is expected that the matter will be definitely settled to-morrow.

Maggie Mitchell's dramatic successes here are unprecedented. The box office closed early to-day with every seat taken.

PRUSSIA.

FRANKFORT, February, 5.—The holders of Georgia State bonds have held a meeting here, at which they adopted resolutions regretting the action of the Legislature of that State on the veto of Governor Conley.

A committee was appointed to lay the grievances of bondholders before the President and Congress of the United States and the Governor of Georgia.

The Archbishop of Cologne has ordered four professors of the University to subscribe to the dogma of papal infallibility, the penalty in case of refusal being excommunication.

Telegraphic Markets.

NEW YORK, February 5.—Cotton quiet and weak; middling uplands 23¼; Orleans 23½; sales 2 150 bales.

Cotton sales for future delivery to-day 12,250 bales, as follows: February 22¾a22 13-16a22½a22 11-16. March 23 1-16a23¼a23 1-16a23a23½a23 3-16a23¼. April 23½a23¾a23 9-16. May 23¾.

Flour quiet and unchanged. Whisky steady at 94. Wheat 1c better; winter red western $1 62a1 67. Corn closed steady; new afloat 74a75. Rice quiet at 7½a8½. Pork dull and lower at $14 50. Lard a shade firmer at 9½. Turpentine firm at 75a77. Rosin steady. Tallow steady. Freights lower.

Money easy at 5a7. Sterling 9½a9¾. Gold 10¼a10½. Governments steady; closing very dull. State bonds closed dull all round. Tennessees 65½; new 65. Virginias 56; new 56. Louisianas 55; new 50. Levees 63; 8s 70. Alabamas 90; 5s 60. Georgias 70; 7s 84. North Carolinas 32½; new 15½. South Carolinas 51; new 30½.

LATER.—81s 15¼; 62s 10½; 64s 10½; 65s 11¼; new 10¼; 67s 12; 68s 12½; 10-40s 10½.

CINCINNATI, February 5.—Flour in fair demand and higher. Corn steady. Provisions—small business, and prices unchanged. Whisky 88.

LOUISVILLE, February 5.—Flour active. Provisions strong at Saturday's prices. Whisky 88.

LONDON, February 5, evening.—Consols 92¼. Bonds 92½. Tallow 50s 8d.

PARIS, February 5.—Rentes 56c 95f.

LIVERPOOL, February 5, evening.—Cotton closed strong; uplands 11¼a11½; Orleans 11½a11¾; speculation and exports 3,000 bales; cotton shipping at Orleans 11⅝.

NORFOLK, February 5.—Cotton firm; low middlings 21½; net receipts 1,350 bales; exports coastwise 1,670; sales 150; stock 3,799.

MEMPHIS, February 5.—Cotton in fair demand with prices advanced; middlings 22½a23¼; net receipts 1,610 bales.

AUGUSTA, February 5.—Cotton firm; middlings 21½; net receipts 400 bales; sales 900.

MOBILE, February 5.—Cotton firm; middlings 22; net receipts 1,179 bales; exports coastwise 3,895; sales 800; stock 67,002.

BALTIMORE, February 5.—Cotton strong and holders asking higher rates; middlings 23a23¼; net receipts 306 bales; gross 605; exports coastwise 260; sales 510; stock 3,6[..].

Flour and wheat unchanged. Corn quiet and scarce, the ice embargo checks business; white 66a70. Oats scarce; Pennsylvania 53a57. Rice firm. Pork $14 50a14 75. Bacon shoulders 6½a7.

PHILADELPHIA, February 5.—Cotton firm; middlings 23½.

SAVANNAH, February 5.—Cotton—middlings 22; net receipts 2,589 bales; exports to Great Britain 3,564; coastwise 1,115; sales 2,300; stock 77,727.

CHARLESTON, February 5.—Cotton firm; middlings 22¼; net receipts 1,178 bales; sales 800; stock 35,012.

GALVESTON, February 5.—Cotton strong; good ordinary [illegible]

BOSTON, February 5.—[illegible]

WILMINGTON, February 5.—[illegible]

NEW ORLEANS, February 5.—[illegible]

Special Notices.

A CARD.—DR. MASSEY'S ADVERTISEMENT has led many of our customers, in the country and city, to conclude that we have [illegible] DIAMOND OIL. [illegible] have only appointed Dr. Massey agent for Diamond Oil South of the Railroad. He is sole agent South of the Railroad in the city.

feb6-d3t McBRIDE & CO

New Advertisements.

TO TANNERS.

2 Second Hand Leather Splitting Machines,

(RICHARDSON'S PATENT,)

IN good order, to sell for cash or exchange for Leather. Also,

Green, Salted and Dry Hides,

PURE TANNERS' OIL, Etc., AT

THOS. KELLY'S LEATHER STORE,

65 Peachtree Street, Atlanta, Georgia.

feb6—d3t

McNALLY & DANIELS,

Auctioneers and Commission Merchants,

Cor. Broad and Marietta Streets,

Atlanta, - - Georgia

SALES of Merchandise, Furniture, etc., Tuesdays, Thursdays and Saturdays.

Sales of Live Stock Mondays, Wednesdays and Fridays.

Our facilities are unsurpassed, and the inducements we offer owners of property as liberal as any other house. Cash advances on goods in store for Auction. Give us a trial.

feb6—d1w A. J. HARALSON, Auctioneer.

Fulton Mortgage Sheriff's Sales for April, 1872.

WILL be sold before the Court House door, in the city of Atlanta, Fulton county, Georgia, on the first Tuesday in April next, within the legal hours of sale the following property, to wit:

A certain three story brick building fronting on Broad street, in the city of Atlanta, Fulton county, twenty-five feet, and running back due west forty-five feet, bounded west by the estate of M B Kenny, east by Broad street, south by Nunnally's lot. Levied on as the property of Thomas B. Archer, by virtue of and to satisfy a mortgage fi. fa. issued from Fulton Superior Court in favor of E C Murphy vs T B Archer. Property pointed out in fi fa. January 30th, 1872.

Also, at the same time and place, all of that tract or parcel of land lying and being in the southeast corner of block No. 8, in the 4th ward of the city of Atlanta: said fraction being about 210 feet on the south line of said block, running east and west, and about 160 feet on the east line of said block, running north and south, less 30 feet for Irwin street on the south side of said fraction and 30 feet on the east side of said fraction for street purposes; said fraction being a part of land lot No. 4[..] in the 14th district of originally Henry, now Fulton county, Ga. Levied on as the property of D H Brydye, by virtue of and to satisfy a mortgage fi. fa. issued from Fulton Superior Court in favor of Wm. H. Hall vs. D H Brydye. Property pointed out in fi fa. January 31st, 1872.

Also, at the same time and place, a tract of land containing twenty-five acres; it being a part of and situated in the southeast corner of land lot 15[..], in the 14th district of originally Henry, now Fulton county, Georgia, adjoining the property of Dobbins, Irwin and others. Levied on as the property of Thos S Powell, by virtue of and to satisfy a fi. fa. issued from Fulton Superior Court in favor of J A Hayden vs Thos S. Powell. Property pointed out by W R Phillips, transferee. January 31st, 1872.

Also, at the same time and place, a two story brick building and the lot on which it is situated, on the corner of Pryor and Mitchell streets, in the city of Atlanta, Fulton county, Georgia: said lot containing one quarter of an acre, more or less, and adjoining the property of Fisher and Dodd. Levied on as the property of John Neal, by virtue of and to satisfy a fi. fa. issued from Fulton Superior Court in favor of Turner & McDuffie vs. John Neall. Property pointed out in fi. fa. February 3d, 1872.

Also, at the same time and place, a two story brick building and the premises on which it is situated, on the corner of Marietta and Peachtree streets, in the 5th ward of the city of Atlanta, Fulton county, Ga., fronting on Peachtree street 48 feet, and running [illegible] property of Thomas Kile, by virtue of and to satisfy a fi. fa. issued from Fulton Superior Court, in favor M J Camdon vs. Thomas Kile February 3d, 1872.

A. M. PERKERSON, Deputy Sheriff

feb6-wtds Printer's fee $5 per levy

GEORGIA HOTEL,

Dalton..........Georgia.

DR. B. B. BROWN, Proprietor.

THIS house is located immediately on the side of the Railroad, at the South End of the Passenger Depot.

It will be kept in first rate style, and warranted to give satisfaction to the most fastidious.

nov11-tf

Fulton Sheriff's Sales for March, 1872.

WILL be sold before the Court House door, in the city of Atlanta, Fulton county, Georgia, between the legal hours of sale, on the first Tuesday in March next, the following property, to-wit:

All that part and parcel of land lot No. 84, in the 14 district of originally Henry now Fulton county, Ga. The part so levied on is in ward one, containing ¼ acre more or less, on Stonewall street, in the city of Atlanta. Levied on as the property of J M Austin to satisfy a State and county tax fi fa., for his tax for the year 1871.

Also, At the same time and place, part of land lot No. 77, in the 14 district. The part so levied on is in ward 2, block 25, fronting on Peters and Loyd streets, in the city of Atlanta, Ga., containing ¼ acre more or less and adjoining the property of "Hoyle." Levied on as the property of Mrs. A. Abrams to satisfy a State and county tax fi fa, for her tax for the year 1871.

Also, at the same time and place, part of land lot No. [..], in the 14 district; the part so levied on is in ward 1, containing 100x200 feet more or less, on Stephens street, in the city of Atlanta, Ga. Levied on as the property of John Alexander to satisfy a State and county tax fi fa., for his tax for the year 1871.

Also, at the same time and place, part of land lot No. 53, in the 14th district; the part so levied on is in ward 3, containing ¼ acre, more or less, fronting on Fair street, in the city of Atlanta, Ga. Levied on as the property of Mrs L L Bolin, to satisfy a State and county tax fi fa for her tax for the year 1871.

Also, at the same time and place, part of land lot No. 79, in the 14th district; the part so levied on is in ward 5, fronting on Peachtree street, in the city of Atlanta, Georgia, containing ¼ acre, more or less. Levied on as the property of Mrs A J Branham, to satisfy a State and county tax fi fa for her tax for the year 1871.

Also, at the same time and place, part of land lot No. 8[..], in the 14th district; the part so levied on is in ward 1, containing ¼ acre, more or less, fronting on Thurman and Mangum streets in the city of Atlanta, Ga. Levied on as the property of W C Beavers, to satisfy a State and county tax fi fa for his tax for the year 1871.

Also, at the same time and place, part of land lot No. [..], in the 14th district of Fulton county, Ga., the part so levied on is in ward 3, block 1, city lot 3 and 4, fronting on McDonough, Frazier and Jones streets, in the city of Atlanta, containing one acre, more or less and adjoining the property of "Crew." Levied on as the property of Margenius A Bell to satisfy a State and county tax fi fa for his tax for the year 1871.

Also, at the same time and place, part of land lot No. 7[..], in the 14th district of Fulton county, Ga; the part so levied on is in ward 3, fronting on Luckie and Cane streets, in the city of Atlanta, containing ¼ acre, more or less, and adjoining the property of Hill and others. Levied on as the property of C Bohnefeld to satisfy a State and county tax fi fa for his tax for the year 1871.

Also, at the same time and place, part of land lot No. 7[..], in the 14th district of Fulton county, Ga., the part so levied on is in ward 5, fronting on Walton and Luckie streets, in the city of Atlanta, containing ¼ acre, more or less, and adjoining the property of Carter. Levied on as the property of Foster Blodgett to satisfy a State and county tax fi fa for his tax for the year 1871.

Also, at the same time and place, part of land lot No. [..], in the 14th district of Fulton county, Ga.; the part so levied on is in ward 5, fronting on Crabb street, in the city of Atlanta, containing [..] feet, more or less, and adjoining the Baptist Church and [illegible]. Levied on as the property of [illegible] to satisfy a State and county tax fi fa for his tax for the year 1871.

[illegible]

Also, at the same time and place, part of land lot No. 84, in the 14 district of Fulton county, Georgia, the part so levied on is in ward 1, containing ¼ acre more or less, fronting on Elliott street and Alley, in the city of Atlanta. Levied on as the property of W. H. Freeman to satisfy a State and county tax fi fa for his tax for the year 1871.

Also at the same time and place, part of land lot No. 8[..], in the 14 district of Fulton county, Georgia, the part so levied on is in ward 1, containing [..] acre more or less, fronting on Mechanic alley and [illegible] Western Railroad, in the city of Atlanta. Levied on as the property of A. Flemming to satisfy a State and county tax fi fa for his tax for the year 1871.

Also, at the same time and place, part of land lot No 79, in the 14 district of Fulton county, Ga; the part so levied on is in ward 1, fronting on Cooper street in the city of Atlanta, containing ¼ acre more or less. Levied on as the property of J D Griffith to satisfy a State and county tax fi fa for his tax for 1871.

Also, at the same time and place part of land lot No 8[..] in the 14 district of Fulton county, Ga; the part so levied on is in ward 1, containing ¼ acre more or less, fronting on Emma and Gray streets, in the city of Atlanta. Levied on as the property of John Griffiths to satisfy a State and county tax fi fa for his tax for the year 1871.

Also, at the same time and place, part of land lot No 53 in the 14 district of Fulton county, Ga; the part so levied on is in ward 4, containing 10 acres more or less and fronting on Currier and Fort streets in the city of Atlanta. Levied on as the property of Wm Gabbett to satisfy a State and county tax fi fa for his tax for the year 1871.

Also, at the same time and place, part of land lot No 85 in the 14 district of Fulton county, Ga; the part so levied on is in ward 1, containing 5 acres more or less, fronting on Peters and Racetrack streets in the city of Atlanta. Levied on as the property of Henry B Hill to satisfy a State and county tax fi fa for his tax for 1871.

Also, at the same time and place, part of land lot No 79 in the 14 district of Fulton county, Ga; the part so levied on is in ward 4, containing ¼ acre more or less fronting on Powers and Simpson streets in the city of Atlanta. Levied on as the property of W P Hammond to satisfy a State and county tax fi fa for his tax for the year 1871.

Also, at the same time and place, part of land lot No. 78, in the 14th district of Fulton county, Ga; the part so levied on is in ward 5, containing ¼ acre, more or less, fronting on Luckie and Spring streets. Levied on as the property of Mrs M A Heath to satisfy a tax fi fa for her tax for the year 1871.

Also, at the same time and place, part of land lot No. 77, in the 14th district of Fulton county, Ga.; the part so levied on is in ward 5, containing [..] feet. Levied on as the property of Charles Hughs to satisfy a State and county tax fi fa for his tax for the year 1871.

Also, at the same time and place, part of land lot No 77, in the 14th district of originally Henry now Fulton county, Ga; the part so levied on is in ward 1, block 30, fronting on the west side of Forsyth street, on the north side of Branch Alley, and is in the corner of the two said streets in the city of Atlanta, containing ¼ acre, more or less. On said lot is a steam flouring grist mill. Levied on as the property of C E Grenville to satisfy a State and county tax fi fa for his tax for the year 1871.

Also, at the same time and place, part of land lot No 53 in the 14th district of Fulton county, Ga; the part so levied on is in ward 3, fronting on Fair street, in the city of Atlanta, containing ¼ acre, more or less, and adjoining the property of Rawson and Evans. Levied on as the property of William Gray to satisfy a State and county tax fi fa for his tax for the year 1871.

Also, at the same time and place, part of land lot No 52, in the 14th district of Fulton county, Ga; the part so levied on is in ward 4, fronting on Decatur street, in the city of Atlanta, containing ¼ acre, more or less, and adjoining the property of Longley, Roberson and Shearer. Levied on as the property of H J Hinton to satisfy a State and county tax fi fa for his tax for the year 1871.

Also, at the same time and place, part of land lot No. [..], in the 14th district of Fulton county, Ga; the [illegible] in the city of Atlanta [illegible] and adjoining the property of Craig. Levied on as the property of John Harrison to satisfy a State and county tax fi fa for his tax for the year 1871.

Also, at the same time and place, part of land lot No. 52, in the 14th district of Fulton county, Ga; the part so levied on is in ward 4, fronting on Decatur street, in the city of Atlanta, containing ¼ acre, more or less, and adjoining the property of Butler & Lynch. Levied on as the property of Mrs T C Howard to satisfy a State and county tax fi fa for tax for the year 1871.

Also, at the same time and place, part of land lot No. 78, in the 14th district of Fulton county, Ga; the part so levied on is in ward 1, fronting on Hunter street, in the city of Atlanta, containing 1 acre, more or less, known as the Mineral Springs property. Levied on as the property of "George Johnson, trustee for wife," to satisfy a State and county tax fi fa for his tax for the year 1871.

Also, at the same time and place, part of land lot No. 79, in the 14th district of Fulton county, Ga; the part so levied on is in ward 5, fronting on [illegible] street, in the city of Atlanta, containing 1 acre, more or less, and adjoining the property of Smith. Levied on as the property of R A Johnson, trustee, to satisfy a State and county tax fi fa for his tax for the year 1871.

Also, at the same time and place, part of land lot No. 77, in the 14th district of Fulton county, Georgia; the part so levied on is in ward 5, fronting on Foyle street in the city of Atlanta, containing [..] feet, more or less, and adjoining Hughes property. Levied on as the property of T U Jackson to satisfy a State and county tax fi fa for his tax for the year 1871.

Also at the same time and place, part of land lot No. 84, in the 14th district of Fulton county, Georgia; the part so levied on is in ward 1, fronting on Pulliam street and railroad, in the city of Atlanta, containing 1 5 acre, more or less. Levied on as the property of Catherine Kelton to satisfy a State and county tax fi fa for her tax for the year 1871.

Also at the same time and place, part of land lot No. 79, in the 14th district of, originally Henry, now Fulton county, Georgia; the part so levied on is in ward 7, fronting on Oak street running back to Peachtree street, in the city of Atlanta, containing ¼ acre, more or less, and adjoining the property of H. I. Kimball and Jones. Levied on as the property of E. N. Kimball to satisfy a State and county tax fi fa for his tax for the year 1871.

Also, at the same time and place, part of land lot No. 108 in the 14th district of Fulton county, Georgia. The part so levied on is in ward 1, fronting on Humphries street, in the city of Atlanta, containing [..] feet more or less and adjoining [illegible]. Levied on as the property of Mrs. Catherine Lambert, to satisfy a State and county tax fi fa for her tax for the year 1871.

Also, at the same time and place, part of land lot No. 84 in the 14th district of Fulton county, Georgia. The part so levied on is in ward 1, fronting on Thompson and Railroad, in the city of Atlanta, containing ¼ acre more or less and adjoining Redding and Jones' property. Levied on as the property of Mrs. M. McMahon, guardian for children, to satisfy a State and county tax fi fa for tax as guardian for the year 1871.

Also, at the same time and place, part of land lot No. 85 in the 14th district of Fulton county, Ga; the part so levied on is in ward 5, fronting on Windsor and Richardson streets, in the city of Atlanta, containing 3¼ acres, more or less, "corner lot." Levied on as the property of R S Mobley trustee for wife, to satisfy a State and county tax fi fa for his tax for the year 1871.

Also, at the same time and place, part of land lot No. 51, in the 14th district of Fulton county, Georgia, the part so levied on [illegible] street in city of Atlanta, containing ¼ acre, more or less, and adjoining the property [illegible]. Levied on as the property [illegible] to satisfy a State and county tax fi fa for his tax for the year 1871.

[illegible] Sheriff.

[illegible]

APPLICATIONS [illegible] Friday next, [illegible] at 12 o'clock, to light and extinguish the [illegible] of the city. Applicants will state the amount per month for said services.

Bids will be opened in Council and contract awarded to lowest bidder. [illegible]

feb4-td DR. [illegible] Office cor. Whitehall and Peters sts.

NEW ROUTE

—TO—

MOBILE NEW ORLEANS,

VICKSBURG AND TEXAS,

BLUE MOUNTAIN ROUTE

[illegible]

PASSENGERS leaving Atlanta by the [illegible]

[illegible]

[illegible] to give Satisfaction.

ANDERSON & WILLS [illegible] Alabama street.

LARGE SALE

Williams' Auction House.

TUESDAY, FEBRUARY 6, AT 10 O'CLOCK.

GROCERYMEN, HOTEL KEEPERS AND HEADS OF FAMILIES WILL FIND IT TO THEIR INTEREST TO ATTEND.

THE [illegible] of the following goods, to wit: All kinds of China Goods, [illegible] Smoking Stands, Common Cups, [illegible] Vases, Salts, Mugs, [illegible] Tubs; an endless lot of [illegible] Large and elegant lot of China Toys, China Figures and Statuary [illegible]

Also, several barrels of Brazil Nuts and Pickles. I am instructed to close out the lot, and the sale will continue day and night until all is closed.

Also, 500 boxes French Candies, Fine Glass Candy Jars, [illegible] Show Cases, and many other goods too numerous to mention.

[illegible] WILLIAMS, Auctioneer. [illegible], Proprietor. No. 22 Marietta street.

FLOUR AND CORN MEAL.

The subscribers, proprietors of the HAXALL MILLS, Richmond, Va., are prepared to furnish Flour of the different grades, and fresh ground, white bolted Corn Meal, in any quantity, delivered at any depot in Richmond promptly on receipt of orders. Those preferring to ship their own head [illegible] can have them filled by us and returned immediately. Parties wishing Corn Meal will find it to their interest to order from us rather than to buy Corn and have it ground.

feb6-d1w HAXALL, CRENSHAW & CO.

To Rent—At Decatur.

HOUSE with 7 rooms and four acres of land. [illegible] Apply at [illegible]

feb6-d1f James' Bank Block, Whitehall street.

Echols & Wilson,

DEALERS in Agricultural Implements, and Machinery, Garden, Grass, and Field Seeds,

BROAD ST., ATLANTA, and

JACKSON ST., AUGUSTA, GA.

nov11-tf

WANTED.

A SITUATION as Book-Keeper by a young man thoroughly acquainted with all the details of office duty. Good references. Address,

JAS. L. CLARK,

feb4-d3t P.O. Box [..], New York.

TO CAPITALISTS —AND— HOTEL KEEPERS.

FOR SALE—in consequence of the owner's ill health—a popular Hotel, situated in Tuskegee, with furniture complete, etc., etc. For particulars apply to W. G. Waldby, at this office. feb6-d1w

Dissolution of Copartnership.

THE heretofore existing firm of MAYER & FRIEDENTHAL has, this day, been dissolved by mutual consent.

Messrs. EISEMAN & FRIEDENTHAL, the successors of the above firm, will continue the business at the same stand, on their own account.

feb4-d3t

165 DEGREES FIRE TEST.

Diamond Oil! Diamond Oil!

SOLE Agency for Genuine Diamond Kerosene Oil. If Mrs. Leary's lamp had been filled with this Oil when the cow kicked it over, Chicago would still have been the Queen of the West.

DR. J. MASSEY, Superintendent.

feb4-d[..]

Public Schools.

THE Boys' High School will be opened on Thursday, February 1st, at 9 o'clock, at No. 46 Whitehall street.

Scholars holding tickets of admission are requested to be present at the opening.

The Girls' High School will be opened at No. 46 Whitehall street, on Monday, 5th February, at 9 o'clock.

By order of the Board of Education.

B. MALLON, Superintendent.

jan30-d7t

A Card to the Public.

THE copartnership which existed between the undersigned [illegible] dissolved by mutual consent, on the 12th of October last, since which time the undersigned, Robert A. McCombs, has been connected with the business.

[illegible]

R. A. McCOMBS.

feb6-d1w

NOTICE.

NOTICE is hereby given that the Legal Advertisements of the Sheriff of Clayton county will hereafter appear in The Atlanta Constitution.

[illegible], Sheriff.

Jonesboro, Ga., January 29, 1872.—jan30-d1f

NOTICE.

RINGGOLD, GA., JANUARY 26, 1872.

BOOKS for subscription of stock in the Atlanta and [illegible] will be opened at the office of [illegible] corporating said Company.

[illegible]

jan30-d1w [illegible] Corporators.

LIVERY AND SALE STABLE,

Griffin, Georgia.

LEE & HIGHTOWER, Proprietors.

PERSONS [illegible]

[illegible] TURNOUTS.

[illegible]

G. W. ADAIR, Auctioneer.

Trinity Church.

[illegible]

L. B. DAVIS, Agent,

17 Whitehall Street, Atlanta, Ga., next door to James' Bank.

National Fire Insurance Company of Hartford.

Organized November 27th, 1871.

Statement, January 1st, 1872.

Capital Stock, Paid up in Cash, - $500,000 00

ASSETS.

	Par Value.	Market Val.
Cash in the Hartford National Bank		$100,287 [..]
Cash on hand		118 [..]
Cash in the hands of Agents, and in course of transmission		16,630 [..]
Bonds.		
United States 5-20s of 1867	$30,000	$37,237 50
United States 5-20s of 1865	30,000	37,[..]
Connecticut State	10,000	10,[..]
Hartford City	20,000	20,[..]
Portland City	10,000	9,[..]
Hartford, Providence and Fishkill Railroad	25,000	[illegible]
	$125,000	$176,087 50
Stocks.		
100 Shares H. & N. H. R. R. Co.	$10,000	$15,[..]
Nat. Merch's Bank'g Ass'n, N. Y.	5,000	[illegible]
Metropolitan National Bank, N. Y.	5,000	[illegible]
Central National Bank, N. Y.	5,000	5,300
Far. and Mech. Nat. Bank, Hartford	[illegible]	[illegible]
Charter Oak National Bank, Hartford	10,000	[illegible]
Phoenix National Bank, Hartford	[illegible]	[illegible]
Ætna National Bank, Hartford	15,000	[illegible]
City National Bank, Hartford	5,000	[illegible]
Hartford National Bank, Hartford	5,700	[illegible]
American National Bank, Hartford	[illegible]	[illegible]
First National Bank, Hartford	[illegible]	[illegible]
National Bank of Republic, Boston	[illegible]	[illegible]
Boston National Bank, Boston	7,000	[illegible]
Merchants' National Bank, St. Louis	5,000	[illegible]
Merchants' Bank, St. Louis	[illegible]	[illegible]
	$118,1[..]	[illegible]
Bills Receivable for Loans, secured by United States, State, and Railroad Bonds and Bank Stocks		[illegible]
Interest accrued on above Loans		[illegible]
Interest and Dividends on Bonds and Stocks, not included above in Market Value		[illegible]
Total Assets		[illegible]

LIABILITIES.

Fire Losses, none.	
Re-Insurance Fund, estimated at 60 per cent. of Premiums received for outstanding Risks	[illegible]
Bills (not rendered) for Books, Stationery and Agency Supplies	[illegible]
No other Liabilities.	
Total Liabilities	[illegible]
Capital	$500,000 [..]
Net Surplus	[illegible]
Total	$504,91[..]

JAMES NICHOLS, Secretary. MARK HOWARD, President.

DIRECTORS.

Mark Howard, President.
E. H. Owen, of Owen, Root & Childs.
Richard D. Hubbard, of Hubbard, Waldo & Hyde.
James P. Foster, of Foster & Co.
E. N. Welch, Manufacturer.
James Bolter, Cashier Hartford National Bank.
Ebenezer Roberts, of Kenny, Roberts & Goodwin.
Wm. B. Franklin, President Colt's Fire Arms Manufacturing Company.
Homer Blanchard, President Weed Sewing Machine Company.
Wareham Griswold, of Griswold, Whitman & [..]
J. F. Judd, Capitalists.
D. F. Seymour, Vice-President Hartford [..] Annuity Insurance Co.
Frank W. Cheney, Treasurer Cheney Bros. Manufacturing Co.
Harrison B. Freeman, Attorney at Law.
Wm. S. Pierson, Capitalist.
Timothy Sheldon, Builder.
Wm. H. Lee, of Lee, Tweedy & Co., New York.

L. B. DAVIS, Agent,

feb4—d3t 17 Whitehall Street, next door to James' Bank.

A CARD TO THE TRADE!!

REDWINE & FOX

HAVING enlarged our store by connecting the adjoining room to it, we are prepared to offer to the trade unsurpassed facilities in the selection of goods in our line.

OUR STOCK OF DRUGS, AS ALSO OF

Window Glass, White Leads, Oils, etc.,

has been increased by selections from the best manufactors, so that we are able not only to sell [illegible] but to give the lowest market prices.

We call special attention to our KEROSENE OIL, (150 degrees fire test), which cannot be surpassed for brilliancy of light, and is, at the same time, entirely safe from explosion.

Our Prescription Department

Is being remodeled, and we are prepared to fill Prescriptions, of the purest Chemicals, with [illegible] dispatch. This department is in charge of

Mr. Palmer and Dr. A. C. Fox,

Late of Virginia. The former is well and favorably known to our citizens. The latter is a [illegible] long experience in the business and a graduate of Medicine and Pharmacy.

A careful examination of our stock and prices is respectfully solicited.

aug16—jane1—nov8-dtf REDWINE & FOX.

THE "ATLANTIC COAST LINE" FREIGHT ROUTE

—VIA—

WILMINGTON, COLUMBIA AND AUGUSTA

—TO AND FROM—

Baltimore, Philadelphia, New York, Boston & all Eastern [illegible]

AND ALL POINTS SOUTH AND SOUTHWEST,

Over the Wilmington & Weldon and Wilmington, Columbia & Augusta [illegible]

AND THEIR CONNECTIONS.

AN entirely new line of independent connections from Tide-water at Wilmington, N. C., and [illegible] Va., and of unbroken gauge from Wilmington, transporting Freight, without transfer [illegible] and from all interior points.

The management of this line presents its advantages to the Southern Public upon the assurance [illegible] and quick transportation, uniform rates with all competing lines, the lowest current insurance [illegible] a system of Steamship connections at Northern Ports, so as to enable Bills of Lading to be [illegible] goods forwarded daily, by one or the other of our routes over both of which EXPRESS TRANSPORTATION is given to Columbia, S. C., and Augusta, Ga., there connecting with Fast Freight [illegible] to terminal points.

Observe the Following Excellent Schedule of Connections

VIA WILMINGTON AND STEAMSHIP LINES.

With BALTIMORE—By the Southern Steamship Co.'s Steamers, Lucille, Rebecca, Clyde, [illegible] leaving each port every five days, Andrews & Co., Agents, 73 Smith's Wharf, Baltimore.

With PHILADELPHIA—Southern Mail Steamship Company's Steamers, Pioneer, [illegible] every ten days, W. L. James, General Agent, 130 South 3d Street Philadelphia. Also, through [illegible] Co's Baltimore line with Shriver's Daily Propeller Line; without drayage in Baltimore.

With NEW YORK—Lorillard's Steamship Line of First Class Iron Steamers, [illegible] Fanita, and two additional ships now building, leaving each port every four days, [illegible] Pier 25 East River. Wilmington and Atlantic Steamship Company's Steamers, [illegible] Leaving each port weekly, Washington & Co., Agents, 175 Greenwich street, Pier 19 North River.

The Steamships of these lines being built exclusively for freight transportation carry all classes [illegible] in unlimited quantities.

Via Portsmouth & Inland Air Line.

With BALTIMORE—Via Bay Line Steamers, Daily, R. L. Poor, General Agent, [illegible] Fitzgerald, Contracting Agent, 134 West Baltimore Street, Baltimore.

With PHILADELPHIA—Annamessic Line, Tri-Weekly, Jno. S. Wilson, General Agent, [illegible] Philadelphia. Clyde & Company's Steamers, Semi-Weekly, Clyde & Co., Agents, 12th South [illegible] Avenue, Philadelphia.

With NEW YORK—Old Dominion Steamship Company's Magnificent Steamers, [illegible] Isaac Bell, Saratoga, Hatteras, Old Dominion, having a capacity of 13,000 bales of Cotton per week [illegible] each port Tri-Weekly all the year round, and oftener if necessity demands. Freight received [illegible] 197 Greenwich Street, Pier 37 North River.

With BOSTON—Via Boston and Norfolk Steamship Company's Steamers, Leaving each port [illegible] S. Sampson, General Agent, 53 Central Wharf Boston.

[illegible] T. C. JAMES, [illegible] C. J. A. SADLER, Travelling Agent, Charlotte, N. C., T. LYONS, Local Agent, [illegible] Local Agent, Atlanta, Ga. [illegible] Southern Freight and Passenger Agent, [illegible] All claims for loss, damage and overcharge promptly investigated and settled by the [illegible]

feb4—dtf A. POPE, General Freight Agent.

Leather, Shoe Findings, Tanners',

Curriers and Shoe Makers Tools and

Materials of every Description a Specialty

AT THOS. KELLY'S LEATHER STORE,

feb6-d3w 65 Peachtree Street, Atlanta.

HEADQUARTERS FOR

Drugs, Medicines, Chemicals,

Perfumery, Window Glass, Paints, Oils, Lead, Putty,

AND everything usually kept in a well regulated Drug Store, at the Drug Store of

Berry, Venable & Collier,

[illegible]

The Daily Constitution.

ATLANTA:

TUESDAY, FEBRUARY 6, 1872.

City Intelligence.

To [illegible].—See notice of money to lend.

LOOK AT THEM.—Read the new advertisements and Sheriff sales.

TRINITY CHURCH.—Colonel G. W. Adair will sell the old edifice of Trinity Church to-day.

SHERIFF SALES.—The sheriff sales will be concluded in the afternoon edition.

SWISS BELL RINGERS.—The Swiss Bell Ringers appear at DeGive's to-night. Let the house be jammed.

PIANOS TO RENT.—In addition to the large stock of pianos for sale, Phillips & Crew have several to rent.

OUR PUBLIC SCHOOLS.—The Girls' High School opened yesterday with 170 pupils. Crew Street School will open next week.

TO TANNERS.—Thomas Kelly, on Peachtree street, has two second-hand leather splitting machines, tanners oil, etc. for sale.

MCNALLY & DANIELS.—We call special attention to the card of McNally & Daniels, auctioneers and commission merchants.

AUCTION SALE THIS MORNING.—See Advertisement of the auction sale this morning by Barney Williams, of groceries, etc.

IN DEMAND.—Phillips & Crew telegraphed for a second instalment of Mrs. Westmoreland's Novel, Heart Hungry, on yesterday. Price, per mail postpaid, $1 75.

THE PARTY TO-NIGHT.—Remember the gayest party of the season comes off to-night at James' Hall. Every gentleman is expected to come with a lady.

FIRE.—On Sunday night a small grocery store on the corner of Calhoun and Wheat streets was destroyed by fire. It was kept by W. A. Ward, and owned by Mr. Chase. Loss small and thought to be covered by insurance.

FULTON COUNTY JAIL.—The old building is pretty well filled and there is a pressing need for the new one. It was reported last year that the new jail would be finished by Christmas. What is the matter?

THE EDWARDY HOMESTEAD.—Remember the sale of nineteen choice residence lots of the Edwardy homestead at the court house, by Wallace & Fowler. It lies on the direct route to the Ponce De Leon Spring.

PERSONAL.—Major John F. Kiser, of the firm of M. C. & J. F Kiser, left last night for New York.

Mark Twain, Jr., has returned from Brooks county.

J. G. Thrower, M. P. (Master Plasterer) has returned from Andersonville, where he has just completed a large contract for the government. He is master of the art. His works praise him.

James E. Owens, late of the Orange House, Lynchburg, Va., is in our city, the guest of Sheriff Harris. We learn that he will invest in property here and go into business. We extend him a cordial welcome.

BANKRUPTCY.—J. A. Copeland, of Hoganville, yesterday gave bond before United States Commissioner Smith to appear next Monday and answer for an alleged violation of the bankrupt law. J. D. Pope for the government; B. H. Bigham for the defendant.

JUSTICE SMITH.—Justice Smith required W. A. Ward yesterday to give bond in the sum of $100 for an assault and battery; S. S. Fears for the prosecution; B. H. Thrasher for defendant.

On Saturday Justice Smith committed Isaac Nusame and Dock Nusame for robbing Mr. James Baber on Peachtree street, outside of city limits, of $30. Policeman Bellinger arrested the parties.

CIRCUS AND MENAGERIE.—Colonel Andrew Haight, of Haight's Circus Company, is in the city. The company will exhibit in Atlanta on the 17th, and then go into quarters for a few weeks at this place for the purpose of making preparations for the coming season—fitting up their new vans, canvas, etc., etc.

This Atlanta organization, of but a few months existence, under the efficient management of Colonel Haight, is now ranking among the best in the country, and a gratifying success has attended it from the first day it left Atlanta. Quite a large collection of fine animals have recently been added to those already on hand. The company will leave this city early in the spring fully equipped in every particular.

LOST.—Policeman D. P. Kendrick yesterday lost between the Calaboose and T. M. Clarke & Co.'s corner, an envelope containing $60 25. The envelop was addressed "D. P. Kendrick," and had on one corner the printed card of C. C. Hammock. We hope the finder of the envelope and money will return it to Mr. Kendrick.

WISE AND GENEROUS.—Mention has been made of our economical Governor. It seems he is kind-hearted also.

We hear that a destitute woman made her appearance at the Executive Mansion Saturday evening just at dusk with her little son and only child. She was a stranger in the city, had nowhere to go, and no money, and the earth was covered with snow and ice. Her husband had fallen with his feet to the foe at Manassas, and that was enough. The poor widow and her son were taken in and kindly cared for; a bountiful supper was furnished them, and a supply of blankets purchased to keep them warm. (As we have before said there is but little bed linen left in the mansion.) The next morning, after another bountiful meal, the widow and orphan were forwarded to their friends.

BENEVOLENT CONCERTS.—Mr. and Mrs Pratt at the First Presbyterian Church last night filled the hearts of all the audience with pure delight by the exquisite manner in which they rendered "List the Song," "Thinking of Life's Summer Days," "The Little Brown Church," "My Angel Mother," and other songs. It is a real pleasure to listen to them. To-night they give a concert at the First Methodist Church, and to-morrow night at the Christian Church. A concert will be given at the First Presbyterian Church next Tuesday night.

THE THEATRE.—During the coming week and the one following, good companies have engaged the Opera House, and there are one or two things that should be changed. During performances at the theatre—little white and colored boys block up the pass way, walk heavily up and down the steps—young men smoke in the galleries and even below sometimes—yells are frequently given, and often shrill, unpleasant whistling is heard—in addition to all this, occasionally before the conclusion of an entertainment persons are moving about or going out, to the great annoyance of those who desire to hear. All this is wrong and should not be permitted. A majority of persons attend theater to be amused, interested or instructed, and ill behaved persons have no right to disturb them or to annoy. Another thing, sometimes there are difficulties at the theatre regarding seats, the same seat at times being sold to different parties. The City Council of Cincinnati have passed an ordinance prohibiting the sale of second seats after the opening of the doors of any place of amusement. The regulation is a good one, and if enforced prevents annoyance and injustice. It would be well for our authorities to pass a similar ordinance.

"We may live without books—what is knowledge but grieving?
We may live without hope—what is hope but deceiving?
We may live without love—what is passion but pining?
But where is the man that can live without dining?"

Owen Meredith asks the above question, and in reply this reporter can only say that such a man he has never met with. By the way, there is no city in the State better supplied with first-class restaurants than Atlanta. The proprietors of them are courteous, the attendants efficient, and the dishes will tempt the most fastidious. Among this class of restaurants in the city, the one on Marietta street, in the basement of Messrs. O'Conner & Reese's, and presided over by Captain Tim Murphy, is deserving of mention. The rich soups, tender steaks, well cooked rabbits, and other game, the delicious coffee, etc., etc., found on the tables at this restaurant, all bear evidence that Captain Murphy is well prepared to cater to the inner wants of the public.

"WOMAN SUFFRAGE DEBATE."—A fair audience assembled at DeGive's Opera House last night. George H. Hammond, Esq., presided as chairman. Post-master Dunning opened in a speech of forty minutes. Mr. [illegible] followed in a speech of forty-five minutes; and Post-master Dunning closed in a speech of about half an hour. The speeches were mediocre!

JOB PRINTING.—Our office being supplied with STEAM PRESSES, and a splendid assortment of the latest styles of NEW AND ELEGANT TYPES, BORDERS, RULES, and other material we are prepared to do the finer grades of JOB PRINTING, such as

CARDS,	INSURANCE POLICIES,
CIRCULARS,	APPLICATIONS,
BILL HEADS,	BALL AND BLANKS,
LETTER HEADS,	CATALOGUES,
STATEMENTS,	TRADE CIRCULARS,
ENVELOPES,	FANCY LABELS.

Coal at [illegible]

[illegible] furniture, bills of sale, real estate, etc. Address, stating amount required, and real [illegible], J. T. T., Box [illegible] Atlanta P. O. [illegible]

G. H. Holliday & Co. will [illegible] for next thirty days, their entire stock of [illegible] Goods at cost. feb4-d1w

WE must sell our stock to make room for other goods arriving daily. "The Emporium" is the cheapest place to buy your Furniture. We will receive, during the week, "Dressing Case Suits," Marble Top, Ten Pieces, for less than one hundred dollars. feb4-d3t

FIFTY Parlor Suits, very low for cash, at the Emporium this week. A great variety to select from. Any style you wish made to order. Five car loads Bed Room, Office and Dining Room Furniture arriving.
feb4-d3t

A FULL line of black and colored Alpacas at cost, at G. H. Holliday & Co.'s.
feb4d1w

FOR SALE.—White Embroidery Silk, O.O.O. A. B. C. D. E. F. Black do. A. B. C. D. E. F.
Brown A. B. C. D. E. F.
Orange A. C. E. F.
Gold C. D. E. F.
Blue A. C. D. E. F.
Green A. C. D. E. F.
At Grover & Baker Sewing Machine Agency, Whitehall street, next door to James' Bank. L. B. DAVIS, Agent.
feb 3-3t.

CLOTHING! CLOTHING!! TREMENDOUS REDUCTION IN PRICES!!!—Our determination to sell at greatly reduced prices, is causing our sales to increase daily.

Immense stock on hand—nothing held in reserve.

Every garment must be sold, to make room for spring stock. Boys' and Children's Clothing at prime cost.

EISEMAN & BRO.,
Clothiers and Tailors,
jan13-tf 56 Whitehall Street.

TO RENT OR SELL.—A 65 acre farm, within one mile of the city of Atlanta. Apply to Dr. J. S. Wilson, at Coal Yard on Marietta street, or through post-office box 545. dec31-tf

WANTED—To borrow from $1,000 to $5,000, for 6, 12, 18 or 24 months. Interest, 12 to 15 per cent., according to amount and time. Address X, care CONSTITUTION office. Best security given, individual or real estate.
jan4—dtf

A BOOK THAT EVERY HOUSE-KEEPER SHOULD HAVE.—250 Rare Recipes, including 100 used by the celebrated Metropolitan Hotel, New York. The price is only 25 cents. For sale by agents. No household should be without these recipes.
oct13—dtf

RUPTURE CURED.—Patients go away daily from our office, having obtained relief, or are cured by us. If we can cure you, we will tell you so. No charge for examination. Call and see Drs. Rowe and Tabor, corner Marietta and Broad streets, over Southern Life Insurance Company, Atlanta, Ga., and throw away your old trusses. Address box 262, Atlanta, Ga. dec24-tf

Now is the time to get bargains in Furniture at Archer's, 82 Whitehall Street.
jan5—dtf

LARGEST stock of Furniture in the city, at Archer's, 82 Whitehall Street.
jan5—dtf

DON'T buy until you see Archer's Furniture, 82 Whitehall Street.
jan5—dtf

FISH AND OYSTER DEPOT—84 Whitehall street—Wholesale and Retail. Norfolk Oysters in quart tin cans. Oysters $2 per gallon; Fish 25 to 45 cents per string; Shrimps 25 cents per quart; Crabs 75 cents per dozen—carefully packed in ice and shipped to any point. L. COOK.
oct18—dtf

THOSE RECEIPTS.—The following shows how they go:

WARRENTON, GA., Dec. 8, 1871.

GENTS:—Noticed your Metropolitan Receipts, but never yet been able to learn where to procure them. Enclosed you will find 25 cents for which you will do me the kindness to have me a copy of same sent me per mail, and greatly oblige,

Yours truly,

There are agents in the city retailing them at 25 cents. dec12-dtf

TO PUBLISHERS.—News Ink in twenty five pound kegs, and upwards, can be had at THE CONSTITUTION office. The Ink is fresh—just from market.
aug30—dtf

BREVIER TYPE.—Fifty Fonts of Type for sale. W. A. HEMPHILL & Co.
sep26—d&wtf

For Sale.

4 FOUR-HORSE WAGONS.

10 TWO-HORSE WAGONS.

Drays and one-horse WAGONS.

One and two horse Hillside and Subsoil PLOWS.

Guano, Garden Seeds, etc.

jan31-d1w ANDERSON & WELLS.

Extra Announcement.

Excursion Return Tickets

VIA THE WESTERN AND ATLANTIC and the ATLANTA AND NEW ORLEANS "FAST LINE," or the BLUE MOUNTAIN ROUTE, to New Orleans to witness Mardi Gras, are now on sale at the Union Passenger Depot.

Fare—round trip—$30, through to New Orleans without change.

Time the SAME as any other route.

Tickets good to return within 30 days from date of sale.

For further information apply to

E. V. WRENN,
Gen'l Passenger and Ticket Agent,
jan30-dtf Western and Atlantic Railroad.

BLUE FRONT!!

S. B. OATMAN, Agent, has removed from Broad street to

51 Blue Front.

Whitehall street, 2 doors from the corner of Hunter street where he would be pleased to see all his old friends, and everybody else that wants to buy good and cheap BOOTS and SHOES. Call and look at the Old Man's Common Sense Boot. No. 1 cork sole and cable pegged Boots, the finest in market. Bismarck Seal [illegible] (for gents. Bismarck Calf crimped and Congress Gaiters of the best quality. Also, a good assortment of Ladies', Misses and Children's Shoes. No trouble to show goods.
jan16—d1m

The Linen Store!

WM. ERSKINE & CO.,

POST-OFFICE box 460, have removed to 22 Whitehall street. Direct importers and jobbers of

Irish and Scotch Linens,

Satin Damask Table Cloths, Napkins, Doylies, Towels and Towling, Shirting, Sheeting and Pillow Linen, Coating, Drilling, [illegible] White Duck, Birds Eye Linen, single and double-fold Linen Lawn, Fine Cambric, plain and embroidered Shirt Fronts, Children's, Ladies' and Gents' Handkerchiefs, King's Holland, Window Shades, Table Oil Cloths, etc.

Please call and examine our goods and prices. Particular attention given to orders.

WM. ERSKINE & CO.,
No. 22 Whitehall street, Atlanta, Ga.
jan16-1m Next door to Lawshe & Haynes.

"Long John Corn."

AN early variety. Yield last year [illegible] bushels per acre. Plan ad [illegible] bushels and [illegible] of 600 bushels. Seed for sale, $4 00 per bushel, delivered at depot. Address

FRANCIS FONTAINE,
jan31-d1m Cartersville, Georgia.

SITUATION WANTED.

A YOUNG man with [illegible] in Dry Goods and Grocery [illegible] to whoever will [illegible] reference given.

feb6-1w Inquire at [illegible] office.

[illegible]

Two Grand Concerts,

Thursday, Evening, February 8th.
Friday Evening, February 9th.

Miss MARIE KREBS.

The young and brilliant Pianiste,
Mr. BERNHARD LISTEMANN, Violinist

And a number of

EMINENT SOLOISTS,

[illegible] UNRIVALED ORCHESTRA [illegible]

Reserved seats in Parquette and Dress Circle [illegible]
Admission to Parquette and Dress Circle [illegible]
Reserved seats in Family Circle [illegible]
Admission to Family Circle [illegible]

The sale of reserved seats will commence on Thursday morning, Feb. 2, at 9 o'clock, at Phillips & Crew's Book and Music Store, where [illegible] can also be had. Doors open at [illegible]
[illegible]

DeGIVE'S OPERA HOUSE!

TWO NIGHTS ONLY.

Tuesday and Wednesday,
February 6 and 7.

THE FAVORITES OF THE PUBLIC!

Grand Musical and Artistic Combination of the Original

Berger Family,

AND

SOL SMITH RUSSELL!

SWISS BELL RINGERS!

VOCALISTS, HARPISTS, YOUNG LADY ORCHESTRA, SILVER CORNET BAND,

Assisted by Miss NELLIE E. KNAPP, Soprano, Mr. ERNST THIELE, Violin Virtuoso, and other talent.

Seats can be secured at Phillips & Crew's Book Store without extra charge.

Admission—Dress Circle and Parquette $1 00; Gallery 50 cents.

W. W. FOWLER,
feb1—d6t Business Manager.

N. R. FOWLER, Auctioneer.

Valuable Central Property,

KNOWN AS THE

P. E. McDANIEL & CO., WAREHOUSE.

THE sale will take place on Thursday [illegible] inst. Parties can treat with us [illegible] Lot fronts [illegible] feet on Pryor street, [illegible] and will be subdivided into eight [illegible] [illegible] for business. The entire property is centrally located, and for heavy Wholesale [illegible] or Cotton Warehouse, cannot be surpassed in the city. The special attention of Capitalists is directed to this important property for solid investment. Titles clear.

Terms—One-third cash; balance 3, 6, 9 and 12 months, with interest.

Plats of the property at our office.

WALLACE & FOWLER,
jan31—dtd Real Estate Agents.

BYINGTON'S HOTEL,

FORT VALLEY, GEORGIA.

TRAVELING Agents will find a welcome home, comfortable rooms and a first-class bar attached. Give me a call. jan30-d1m

Georgia Banking & Trust Co.,

No. 4 Wall Street, Atlanta.

RECEIVES DEPOSITS ON LIBERAL TERMS. Buy and Sell Sight Exchange. Loan Money on approved Collaterals on liberal terms. Our entire Capital, and the private property of our Stockholders, in prorata, is for the protection of Depositors.
jan26 jan4—d6m

Cast and Steel Turn and SUBSOIL PLOWS.

HARROWS OF THE BEST PATTERNS.

PLOW EXTRAS OF ALL KINDS.
IRON AXLES AND THIMBLE SKIN WAGONS,
ROAD SCOOPS, FIELD ROLLERS,
WHEEL-BARROWS, OX-YOKES,
WHIPPLE TREES, CORN SHELLERS,
CAHOON'S BROAD CAST SEED SOWERS,
TELEGRAPH, NATIONAL, EUREKA,
GALE'S COPPER STRIP and
OTHER FORAGE CUTTERS,
CORN AND COB CRUSHERS, BARK MILLS,
VIBRATOR AND THERMOMETER CHURNS,

And other Implements and Machinery, too numerous to mention. A full stock at

SCHOLS & WILSON'S,
nov18—dtf Broad Street (by the Bridge).

THE WOMAN'S FRIEND,

OR

Steam Washer!

Patented, September 19, 1871.

CLEANSES clothes without rubbing. No fluids or extra soap needed; consumes less soap, less time, less fuel; saves labor, wear, tear, and annoyance of wash day.

Requires no attention while the process of cleansing is going on, and will do the washing of a family while you are eating breakfast and putting away the dishes.

Especially desirable for fine fabrics which require care.

It does not "full" flannel or bed blankets; washes everything, coarse or fine, soiled much or little, without rubbing.

Try it. If it fails we refund the money.

It is used on a common cooking stove or a furnace. Price according to size; $[illegible] for No. 6 stove, $[illegible] for No. 7 stove, $7.

It can be seen at J. Warlick's Tin Manufacturing establishment, Marietta street, where orders can be left, or call on or address

A. B. FEARS,
Care Arnold & Fears, James' Bank Block,
ATLANTA, GA.

P. S.—Agents wanted to sell the Washer.
feb1—6t

BOARD WANTED,

BY a gentleman and his wife, who will furnish their own Room, in a Private Family, or at a Private Boarding House. Address N. O.
dec1-tf Post Office Box [illegible].

SPANISH

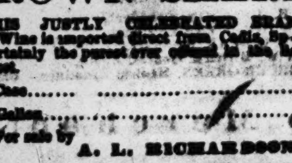

CROWN SHERRY

THIS JUSTLY CELEBRATED BRAND of Wine is imported direct from Cadiz, Spain, and is certainly the purest ever offered in the Southern market.

Per Case.......... $9 00
Per Gallon.......... $[illegible]

For sale by

A. L. RICHARDSON,
Importer of Spanish Wines,
sep29-d6m 124 Bay Street, Savannah, Georgia.

Boarding.

BOARD AND LODGING in a large, well ventilated house, corner of [illegible] and [illegible] streets, and near the business portion of Whitehall Street. Also, day boarders accommodated.

Refers to Col. W. R. Gordon, President of Savings Bank; Robt. Hough and Hunter & Bro.
jan17—d1m

DICKSON'S COMPOUND!

I AM prepared to furnish Planters with the above celebrated Fertilizer on very favorable terms. Will take cotton in exchange delivered in [illegible] and particulars. Office at Tobacco Store of E. F. [illegible] W. [illegible] Agent.
jan25—d1m

N. R. FOWLER, Auctioneer.

House and [illegible] Acre of Land in West End,

Near Seago's, Alexander's and Others.

W[illegible]

[illegible]

STERLING SILVER-WARE.

SHARP & FLOYD,

No. 33 Whitehall Street,

ATLANTA.

SPECIALTY

STERLING SILVER-WARE.

Special attention is requested to the many new and elegant pieces manufactured expressly to our order the past year and quite recently completed.

An unusually attractive assortment of novelties in Fancy Silver, cased for Wedding and Holiday presents, of a medium and expensive character.

The House we represent manufacture on an unparalleled scale, employing on Sterling Silver-Ware alone Over One Hundred skilled hands, the most accomplished talent in Designing, and the best Labor-Saving Machinery, enabling them to produce works of the highest character, at prices UNAPPROACHED by any competition. Our stock at present is the largest and most varied this side of Philadelphia.

An examination of our stock and prices will guarantee our Sales.

Our House use only British Sterling, 925/1000.

dec15—3twtf

Studwell Brothers

17 Murray Street,

NEW YORK,

Manufacturers and Jobbers of

BOOTS & SHOES,

FOR

Southern Trade;

Will remain at the *old stand*, where, at less than half the expense, will be enabled to sell their goods on a closer margin than if up-town.

jan30—d6m JOS. LABOYTEAUX, Salesman.

BUY

A WEED

FAMILY FAVORITE

SEWING MACHINE!

A Share in the Atlanta Hospital Distribution will be

GIVEN AWAY!

To every purchaser of a Machine.

CALL EARLY

At the Sale-room, No. 31 Marietta Street, Atlanta, Ga.

AND GET IT!

jan30-6m T. W. KENNEDY, Manager.

19 Lots to be Sold!

EDWARDY HOMESTEAD.

19 Lots on the Eastern Hill.

ALL that tract or parcel of Land bounded as follows: On the East by land lot number 18; West by lands of Rice and Mitchell; North by Rice Street and South by lands of Rice and Munday, and being part of land lot number 47, fourteenth district, Fulton County.

This property is located on the hill in the Eastern part of the city of Atlanta, and front desirably and beautifully located for

Private Residences,

and will be sold at the Court House in Atlanta, on the

FIRST TUESDAY IN FEBRUARY NEXT.

Parties may negotiate privately with us before day of sale, if desirable. Plats of the property can be had at our office. Terms Cash.

WALLACE & FOWLER,
jan16-d&td Real Estate Agents.

SIMMONS'

LIVER

REGULATOR!

LIVER DISEASE and Indigestion prevail to a greater extent than [illegible]

FOR SALE BY ALL DRUGGISTS.

WHEELOCK & STARK,

WHOLESALE DEALERS IN

BOOTS AND SHOES,

No. 19 Warren Street, New York.

[illegible]

SINGER

STILL TRIUMPHANT.

FIRST PREMIUM

At Atlanta Fair,
October, 1871,
For Best Family Machine.

FIRST PREMIUM
AT THOMASVILLE,
NOVEMBER 2, 1871.
For Best Family Machine.

PREMIUM

At the Macon Fair,
OCTOBER, 1871.
FAMILY MACHINE,
With best and most useful Attachments.

GOLD MEDAL
—AND—
THREE SILVER MEDALS,
Awarded the SINGER at the Augusta Fair, November, 1871.

EXAMINE OUR MACHINE.

GOLD MEDAL FOR THE BEST FAMILY MACHINE, AND SILVER MEDAL FOR BEST MACHINE WORKED BY HAND, AND DIPLOMA, FOR BEST MANUFACTURING MACHINE, AT SAVANNAH FAIR.

E. D. HAWLEY,
General Agent for Georgia, South Carolina and Florida.
R. T. SMILLIE, Local Agent,
nov19—may19—1y Corner S. Broad and W. Alabama Street, Atlanta, Ga.

CHAMPION

Super Phosphate.

QUALITY UNRIVALLED.

THIS CELEBRATED FERTILIZER BEING THE

HIGHEST OF ALL HIGH GRADES OF GUANOS

Has achieved the greatest success throughout the

Southern States,

And believing it economy for our Planters to use nothing but what could be relied upon, have introduced this celebrated SUPER PHOSPHATE, which I shall be able to deliver very soon.

Cargoes Now on the Way.

For sale upon satisfactory terms, by

C. H. STRONG,
feb6—d1w 47 Broad Street, Atlanta, Ga.

GREAT SOUTHERN FREIGHT AND PASSENGER LINE

VIA

CHARLESTON, S. C.

TO AND FROM

BALTIMORE, PHILADELPHIA, NEW YORK, BOSTON,

AND ALL THE NEW ENGLAND MANUFACTURING CITIES.

THREE TIMES A WEEK.

Tuesdays, Thursdays, Saturdays.

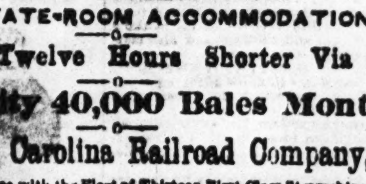

ELEGANT STATE-ROOM ACCOMMODATIONS.

Sea Voyage Ten to Twelve Hours Shorter Via Charleston.

Total Capacity 40,000 Bales Monthly.

The South Carolina Railroad Company,

And connecting Roads West, in alliance with the Fleet of Thirteen First-Class Steamships to the above Ports, invite attention to the Quick Time and Regular Dispatch afforded to the business public in the Cotton States at the

PORT OF CHARLESTON.

Offer facilities of Rail and Sea Transportation for Freight and Passengers not excelled in excellence and capacity at any other Port. The following splendid Ocean Steamers are regularly on the Line:

TO NEW YORK.

MANHATTAN,
M. S. Woodhull, Commander.
CHAMPION,
R. W. Lockwood, Commander.
CHARLESTON,
James Berry, Commander.
JAMES ADGER,
T. J. Lockwood, Commander.
JAMES ADGER & CO.,
Agents, Charleston, S. C.

GEORGIA,
S. Crowell, Commander.
SOUTH CAROLINA,
T. J. Beckett, Commander.
CLYDE,
J. Kennedy, Commander.
ASHLAND,
—— Ingram, Commander.
WAGNER, HUGER & CO.,
WM. A. COURTENAY,
Agents, Charleston, S. C.

TO PHILADELPHIA.

VIRGINIA,
Alex. Hunter, Commander.
EMPIRE,
C. Hinckley, Commander.
SAILING DAYS—THURSDAYS.
WM. A. COURTENAY, Agent, Charleston, S.C.

TO BALTIMORE.

FALCON,
Haines, Commander,
SEA GULL,
Dutton, Commander.
MARYLAND,
Johnson, Commanders.
Sailing Days—Every Fifth Day.
PAUL C. TRENHOLM, Agent, Charleston, S. C.

Rates guaranteed as low as those of competing lines. Marine Insurance one-half of 1 per cent

Through Bills of Lading and Through Tickets

Can be had at all the principal Railroad Offices in Georgia, Alabama, Tennessee and Mississippi. State Rooms may be secured in advance, without extra charge, by addressing Agents of Steamships in Charleston, at whose offices, Bills of Lading and Railroad Tickets should be exchanged and Berths assigned. The Through Tickets by this Route include Transfers, Meals and State Room, while on Shipboard.

THE SOUTH CAROLINA RAILROAD,
GEORGIA RAILROAD,

And their connecting Lines have largely increased their facilities for the rapid movement of Freight and Passengers [illegible] Comfortable Night Cars, with the Rodman [illegible] on the South Carolina Railroad. First-Class Eating Saloons at [illegible]. On the Georgia Railroad [illegible] Sleeping Cars.

[illegible] of the South Carolina Railroad. Close connection made with other roads, delivering [illegible] with great promptness. The Managers [illegible] that the Line VIA CHARLESTON cannot be surpassed [illegible]

For further information, apply to J. M. SELKIRK, Sup't, Charleston, S. C., B. D. HASELL, General Agent, P. O. Box 4000, Office 7 Broadway, N. Y.; S. B. Pickens, General Passenger and Ticket Agent, South Carolina Railroad.

ALFRED L. TYLER,
Vice-President South Carolina Railroad, Charleston, S. C.

ATLANTIC ACID PHOSPHATE.

[illegible]

Atlantic Phosphate.

[illegible]

WANDO FERTILIZER!

FOR

COTTON, CORN, WHEAT AND TOBACCO.

PRICE:

CASH, $[illegible] per 2000 lbs., at Factory.
TIME, $[illegible] per 2000 lbs., at Factory, payable,
November 1st, 1872, WITHOUT INTEREST.

Factory East End Hasel Street; Mines on Ashley River.

WANDO

ACID PHOSPHATE OF LIME!

FOR

COMPOSTING WITH COTTON SEED!

PRICE:

CASH, $30 per 2000 lbs., at Factory.
TIME, $35 per 2000 lbs., at Factory, payable,
November 1st, 1872, WITHOUT INTEREST.

WM. C. DUKES & CO.

GENERAL AGENTS,

No. 1 South Atlantic Wharf, Charleston, S. C.

J. V. JONES, Agent at Atlanta, Ga.

J. G. HOLMES, Jr., Superintendent of Agencies.
jan16-d3m

SEA FOWL GUANO!

500 TONS NOW ARRIVING.

Standard Guaranteed TO BE EQUAL TO Published Analysis!

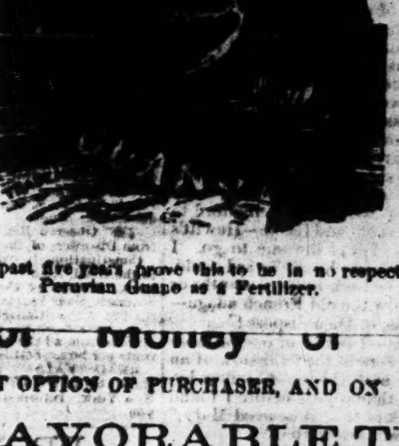

Standard Guaranteed TO BE EQUAL TO Published Analysis!

Practical tests for the past five years prove this to be in no respect inferior to the best Peruvian Guano as a Fertilizer.

Sold for Money or Cotton

AT OPTION OF PURCHASER, AND ON

MOST FAVORABLE TERMS.

Remunerative Price guaranteed for Cotton delivered in payment of this Guano.

For terms and further particulars, apply at the Wholesale and Retail Agricultural Warehouse and Seed Store of

MARK W. JOHNSON,
jan23—d&w6m BROAD STREET, ATLANTA, GEORGIA.

ETIWAN FERTILIZERS!

THREE VERY SUPERIOR ARTICLES are offered by the Sulphuric Acid and Superphosphate Company of Charleston, South Carolina, viz:

ETIWAN GUANO.

A complete manure, adapted to Cotton, Grain and Tobacco, being the well known [illegible] of the very high grade of [illegible] per cent. dissolved Bone Phosphate of Lime, with the addition of [illegible] Peruvian Guano, Ammonia and Potash. Price $[illegible] per ton, if paid on or before the first of April next, and $[illegible] per ton, payable 1st November, 1872, without interest.

ETIWAN CROP FOOD.

A new article of about the same high grade of Soluble Phosphate, compounded with the elements of Cotton Seed in such a manner as to ensure one of the best fertilizers for Cotton and Grain, at a lower price than the Etiwan Guano. Price $[illegible] per ton if paid on or before the 1st of April next, $[illegible] per ton, payable 1st November, 1872, without interest.

ETIWAN DISSOLVED BONE.

Averaging from [illegible] per cent. of Dissolved Bone Phosphate, and thus enabling the planter by composting, to [illegible] at a saving of one half cost and freight. Price $[illegible] per ton, if paid on or before the first of April [illegible] per ton, payable 1st November, 1872, without interest.

TAKE NOTICE, that ALL these fertilizers are of the HIGHEST GRADE OF SOLUBLE PHOSPHATE, and must help for more than one year.

WM. C. BEE & CO.,
General Agents, Charleston, S. C.

MARK W. JOHNSON, Agent at Atlanta, Ga.

PETER LYNCH,

At His Old 15 Year Stand, No. 92 Whitehall Street,

Atlanta, - - - - - Georgia,

TAKES THIS METHOD OF INFORMING HIS NUMEROUS CITY AND COUNTRY FRIENDS AND Customers, that he has just received from the principal markets of the East and West, and expects to keep receiving a large stock of [illegible]

SPRING GROCERIES,

and expects to keep adding extensively to his already large [illegible]

STOCK OF GOODS

[illegible]

100 bbls. Early Rose, Early Goodrich and Pink-eye Potatoes

FOR SEED.

[illegible]

Wines and Liquors.

[illegible]

MY WIDOW.

BY SHIRLEY BROWER.

Jones advises me not to marry her—the said she was too young and pretty.

Fiennum advised me to remain an old bachelor—told me it was past forty simply made a fool of himself by matrimony.

Tewksbury—a man who is notorious for never minding his own business—said maybe had made a love affair with Clara Birmingham, before he went [illegible].

Allen shook his head, and said Clara Myers might be very pretty, but he liked somebody maturer and more settled. (N. B.—He married his housekeeper the next week, and she is mature enough for Methuselah himself!)

Every body thought I was trying a dangerous experiment, but I din'nt pretend to suit every body—so I simply suited myself, I went quietly to church with Biara Myers, and married her one glorious January morning, when the eaves of old St. Paul's were fringed with glittering icicles, and the brisk wind was freighted with particles of flying snow, like a battallion of diamonds on the double-quick.

She was nineteen and I was nine-and-thirty. She was as beautiful as a rose bud, with a shy, pretty way, like a timid child, and I am a rough old codger, sound enough at heart, but like a winter apple, unpromising on the exterior.

In short, we were as unlike as May and November, and the good natured world shook its head, and said, "no good could come of such an unequal match." But she said she loved me, and I believed her. Nobody could look into Clara's blue eyes, and not believe her, you see.

And the next day I made a will, and bequeathed all my property, unconditionally, to my wife.

"Are you sure you are doing a wise thing, Mr. Folliott?" said Mardyn, the lawyer, pushing his blue spectacles up on his forehead, until he looked like a bald old gnome, with a double pair of eyes. "You see, she is very much younger than yourself, and—"

"Please to be so kind as to mind your own business," said I, brusquely. "Don't be offended, Mardyn, but really, people seem to suppose I am not able to attend to my own affairs."

"Just as you please," said Mardyn, in a rage. "I am a mere tool in your hands."

"That's it, exactly," said I. So I signed the will and went home to Clara.

"Oh, Paul, you must not die!" said Clara, with a sacred look, when I told what I had done. "Nobody ever loved me as truly and generously as you have done, and I don't know what I should do if you were taken away!"

"There was a young Birmingham, if all reports were true—" I mischievously began, but the curl on Clara's lip stopped me.

"A mere butterfly," she said haughtily, "without either brains or principle. Paul, Paul, I have found a shelter in your true loving heart, and I mean to nestle there always!"

And then she cried—this foolish, soft-hearted little wife of mine.

Jones and Tewksbury might have called this policy. Farnum would have said it was rotting. But it was very pleasant, and I felt more than ever, like a man who has found some precious jewel, and wears it, like an amulet, on his breast.

So things went on until the firm of which I was managing partner, needed to send some one to Calcutta to see after a turbaned scoundrel of an agent, who had absconded with more money than we could well afford to lose. Morrison was old and feeble—Hewitt's wife lay very ill, so I was the one to go. I kissed Clara good-bye as cheerfully as I could, fully expecting to be back in three months or so. But—you know the old French adage—"Thomme propose et Dieu dispose."

I had a terrible attack of [illegible] fever in the bungalow of an old native priest, and the months flew by, until it was more than a year before I found myself on the deck of the "Blue-eyed Mary," steaming into New York harbor!

And, all this time, Clara had never heard a word from me!

I had written to her, to prepare her for what seemed almost like my rising from the dead, but I had afterwards found my letters in the pocket of the neglectful native servant who had undertaken to deliver the mails to the Calcutta office.

"But it don't matter so much, now!" I thought, she will be the more delighted, poor little girl!

And then a cold chill seemed to creep through all my veins, like November's wind sweeping breathing across a bed of flowers!

Clara had heard nothing of me for nearly fifteen months—what might not have happened in that time? All that Tewksbury, and Jones, and Allen, and all the other prophetic ravens of my acquaintance had said, recurred to my mind, like the burden of an uneasy dream! I had been counting the days, the hours, the very minutes until we should touch port—but now that my feet rang once more upon the pavement of my native city, I actually dared not go home.

I turned into down-town restaurant, where I had been wont to go, in the days of my bachelorhood, and slunk in that dark corner—the twilight was just falling, and I was sheltered by the partition.

Hush—! that was Tewksbury's voice, harsh and jarring, as of old.

"Just what might have been expected," said Tewksbury. "Pretty and young widows don't go begging in this market!"

"Folliott might have known it," growled old Farnum. "Poor Folliott! there was some good points about him, too! Sad thing, that! very sad thing!"

"We must all die," said Tewksbury, gravely.

"Yes, but a fellow would naturally prefer dying in his bed to being carried off by an [illegible] fever and buried in the jungles!"

I shuddered. Had I then come home to my own funeral as it were?

"And she's going to marry young Birmingham, after all!" added Farnum.

The paper dropped from my hand.

"I should have told Folliott so, when I [illegible] what a confounded idiotic will he had made," said Tewksbury. "So gold has fallen again. Just my luck; I sold out to-night!"

I crept out no more, but staggered out in the darkness with one idea whirling thro' my dizzy brain—my Clara was mine no longer—

It was intolerable what Tewksbury had said. I might have anticipated some such end. She was too young, too lovely for such a rough old fellow as I was. My widow—what a curious sensation the words gave me as I mentally pronounced them.

Under my own windows, with the ruby-red light shining through wine-colored damask curtains, I stood there feeling as Rip Van Winkle might have felt in the play—like one dead walking on the earth once more. Voices and lights were within. I opened the door softly, and crept into the hall.

The drawing room was also Clara, herself, stood before the fire, in deep black robes, with a frill of white crape on her auburn gold tresses—the awful sign and symbol of her widowhood. Directly opposite, stood Harry Birmingham, looking diabolically young and handsome in the soft gas light.

"Clara, Clara!" he cried, "you surely are not in earnest. You will reconsider!"

"My answer is final!" she responded. "The time might once have been when I flattered I had a childish liking for you, Harry Birmingham—but that time has long since passed away. I gave my heart to the best and noblest man that ever breathed—Paul Folliott—and he has gone to be forever buried. I loved him once; I shall love him into eternity! I never was half worthy of him, but—"

And Clara's voice was choked with sobs.

"My love—my darling—my own precious wife!"

How I ever got into the room—how I managed to make Clara comprehend that I was my own living self, and not a ghost arisen from the sea, I never shall know—but I know that young Birmingham pushed me contemptuously and I was [illegible] with the [illegible] and I [illegible] Clara's head on my breast, and [illegible] God's blessed [illegible]

For James, Tewksbury, Farnum & Co. [illegible] to the middle of the [illegible] firm, [illegible] remembered.

I and my [illegible] dwell in [illegible] and [illegible] Clara [illegible] Paul [illegible]

Dr. Radway's Sarsaparillian Resolvent

Has made the most astonishing Cures; so quick, so rapid are the changes the Body undergoes, under the influence of this Truly Wonderful Medicine, that

EVERY DAY AN INCREASE IN FLESH AND WEIGHT IS SEEN AND FELT.

THE GREAT BLOOD PURIFIER.

Every drop of the SARSAPARILLIAN RESOLVENT communicates through the Blood, Sweat, Urine, and other fluids and juices of the system the vigor of life, for it repairs the waste of the body with new and sound material. Scrofula, Syphilis, Consumption, glandular disease, Ulcers in the throat, Mouth, Tumors, Nodes in the Glands and other parts of the system, Bone Pyes, Strumorous discharges from the Ears and the worst forms of Skin diseases, Eruptions, Fevers, Sores, Scald Head, Ring Worm, Salt Rheum, Pimples, Blotches, Acne, Black Spots, Worms in the Flesh, Tumors, Cancers in the Womb, and all weakening and painful discharges, Night Sweats, Loss of Manhood, and all wasting of the principles within the curative range of this wonder of Modern Chemistry, and a few days' use will prove to any person using it for either of the above diseases, that it is no deception, but will do all that is claimed for it.

Thousands, daily becoming convinced by the rapid and decided action that it continually progressing, succeeds in arresting these wastes, and repairing the same with new material made from healthy blood—and this the SARSAPARILLIAN will and does secure—a cure is certain; for when once this remedy commences its work of purification, and succeeds in diminishing the loss of waste, its reform will be complete, and every day the patient will find himself growing better and stronger, the food digesting better, appetite improving, and flesh and weight increasing.

Not only does the SARSAPARILLIAN RESOLVENT excel all known remedial agents in the cure of Carpuls, Scrofulous, Constitutional, and Skin diseases; but it is the only positive cure for

Kidney and Bladder Complaints

Urinary, Bladder, Womb diseases, Gravel, Diabetes, Dropsy, Retention or Incontinence of Urine, Bright's Disease, Albuminuria, and in all cases where there are brick dust deposits, or the water is thick, cloudy, mixed with substances like the white of an egg, or threads like white silk, or there is a morbid, dark, bilious appearance, and white bone-dust deposits, and pain in the back, with frequent desire to urinate, scanty discharges, or a pricking, burning sensation when passing water, and pain in the small of the back and along the [illegible]

Price $1 Per Bottle.

RADWAY'S Purgative Pills.

These Pills are purely vegetable, carefully coated with sweet gum, perfectly tasteless, mild in their operation, and are the best aperient and purgative medicine known, for the cure of all disorders of the Stomach, Liver, Kidneys, Bladder, Nervous Diseases, Headache, Constipation, Costiveness, Indigestion, Dyspepsia, Biliousness, Bilious Fever, Inflammation of the Bowels, Piles, and all derangements of the Internal Viscera. Warranted to effect a positive cure. Purely Vegetable, containing no mercury, mineral, or deleterious drugs.

☞ Observe the following symptoms resulting from Disorders of the Digestive Organs:

Constipation, Inward Piles, Fullness of the Blood in the Head, Acidity of the Stomach, Nausea, Heartburn, Disgust of Food, Fullness or weight in the Stomach, Sour Eructations, Sinking or Fluttering at the Pit of the Stomach, Swimming of the Head, Hurried and Difficult Breathing, Fluttering at the Heart, Choking or Suffocating Sensations when in a lying posture, Dimness of Vision, Dots or webs before the sight, Fever and dull pain in the Head, Deficiency of perspiration, Yellowness of the skin and eyes, Pain in the side, Chest, Limbs, and sudden flushes of heat, Burning in the Flesh.

A few doses of RADWAY'S PILLS will free the system from all the above named disorders. Price 25 cents per box. SOLD BY DRUGGISTS.

READ "FALSE AND TRUE." Send one letter-stamp to RADWAY & CO. No 87, Maiden Lane, New York. Information worth thousands will be sent you. july6-dawcodly

HEALTH! BEAUTY!!

Strong and Pure Rich Blood—Increase of Flesh and Weight—Clear Skin and Beautiful Complexion Secured to all.

Dr. Radway's Sarsaparillian Resolvent

DR. PRICE'S SPECIAL FLAVORINGS.

VANILLA, LEMON Etc.,

For Flavoring Ice Cream, Cakes & Pastry.

THOMPSON, STEELE & PRICE M'F'G CO

Depots, Chicago and St. Louis,

MANUFACTURERS OF

DR. PRICE'S CREAM BAKING POWDER AND BLOOD ENRICHER.

THE GREAT RECUPERATOR OF EXHAUSTED ENERGIES.

The most reliable Blood Purifier.

The same Restorer of Broken Health.

The best Nerve Supporter.

The Permanent Strength Renewer.

The most Energetic Tonic.

In all cases of Debility, Poor Blood, Weak Nerves, Disordered Digestion, it surely and durably benefits.

Sold by all Druggists, or the Manufacturers on the receipt of $6, will send, by Express, 6 Bottles, which is sufficient for 3 or 4 months.

Prepared only at the Laboratory of

THOMPSON, STEELE & PRICE M'F'G Co.

MANUFACTURERS OF

DR. PRICE'S CREAM BAKING POWDER,

Special Flavoring Extracts, Chemicals, Dyes & Pastry

[illegible] AND [illegible] LABORATORY, CHICAGO, ILL.

227 SECOND BUREE, - - ST. LOUIS, MO.

MONEY CANNOT BUY IT!

Nor can you get it without the DIAMOND [illegible]

THE SOUTH,

A WEEKLY EIGHT-PAGE PAPER,

Published in the City of New York,

—BY—

TARDREW & CO., 21 Park Row,

FOR $3 A YEAR.

[illegible] States, and laboring for the development of all their wonderful resources, by encouraging immigration and giving full and reliable information concerning every part of the South.

THE SOUTH

has met the cordial approval and support of all the Southern States Governments. Immigration Bureaus, Agricultural Societies and leading citizens generally. It gives information of the Railroads, Manufactures, Colleges, Societies, Cities, Commerce, Agriculture, Finances, News, Markets, Minerals, Trade—in fact everything—all over the south.

Thousands of copies are every week distributed through this country, North and South, and in Europe.

To make it especially valuable to every business man and household in the South we have departments each week giving full reviews of the market and quotations of stocks and produce, and also matters of interest to every housekeeper.

Every Southern man should give it his support. Every other man that wants to know anything about the South would find it well worth the subscription price.

It is an unsurpassed medium for advertising all descriptions of Southern property for sale or exchange, or for inviting labor and capital in any desired channel.

Subscribe for it at once, and induce as many more as you can to do so.

Special inducements in Club rates and Premiums for those who will canvass for us.

Specimen copies furnished on application.

Address TARDREW & CO.,

jan9—d3m 21 PARK ROW, N. Y.

UNITED STATES HOTEL,

Cor Fulton, Water and Pearl Sts,

NEW YORK.

THIS well known, favorite hotel, has recently been renovated, remodeled and furnished new and elegantly throughout. It is kept on the European plan, and has ample accommodations for our hundred guests.

The location is more accessible to all parts of New York and Brooklyn than any other house in the city. The Broadway Stages pass the hotel every three minutes, besides various lines of Street cars, one of which intersects every other route in New York.

It being but two blocks from Fulton Ferry, makes it convenient for those wishing to visit the "City of Churches," as from this ferry diverges all the principal railroad routes in the city of Brooklyn.

dec2—dtf GEO. N. TERRY, Proprietor.

GEORGIA HOTEL,

Dalton.....Georgia.

DR. B. B. BROWN, Proprietor.

THIS house is located immediately on the side of the Railroad, at the South End of the Passenger Depot.

It will be kept in first rate style, and warranted to give satisfaction to the most fastidious.

nov11-tf

Campbell House.

THIS HOUSE has just been repaired and furnished. Transient and Permanent Board on reasonable terms. Baggage handled free.

MRS. LAURA HUGHEN,

oct8-6m Proprietress.

THE MAJORS HOUSE,

BY E. MAJORS,

TRENTON.....GEORGIA.

He pledges himself his house will be kept in first rate style, and on moderate terms. nov21-dtf

Thomaston Hotel,

Thomaston,.....Georgia.

THE undersigned, having taken charge of the above House, takes pleasure in announcing to the public generally that no effort will be spared to make it a first class Hotel, and every effort will be made to give satisfaction to all who will favor him their patronage. Rates reasonable.

sep10-dtf H. T. JENKINS, Proprietor.

GLOBE HOTEL,

LAWRENCEVILLE, GA.,

HAS ample room for the accommodation of [illegible] Travelers and [illegible]

OLD VIRGINIA WELCOME.

And board as cheap as could be asked for.

The House has been refitted and improved, and will [illegible] and is [illegible] monthly dining [illegible] in North Georgia.

"Lost and Found" Livery Stable [illegible] Horses can be had on reasonable terms.

jan6-dtf W. S. ROSE, Proprietor.

Hammett House,

JONESBORO,.....GEORGIA.

THE HOTEL is the regular [illegible]

ATLANTA

Hospital.

[illegible] of a CITY HOSPITAL for Atlanta [illegible] fails, and all [illegible] for [illegible] [illegible] to raise the money necessary for such a purpose and the depleted condition of our State Treasury being such as to render [illegible] in the matter both [illegible]

It is, therefore, proposed to appeal [illegible] charity of our citizens, if we also be in keeping with our onward march in the cause of

Christian Charity

For every Two Dollars subscribed, an equal interest will be given the holder of Certificate thereof in the distribution of

$75,000 Worth of Property,

Numbering 1,500 Articles

To be distributed by the Board of Commissioners as soon as all the Shares are taken.

50,000 Shares

—AT—

$2,00 Each $100,000

The value of the separate interest to which the holder of certificate will be entitled will be determined by the Commissioners who will announce to the public the manner, the time, and the place of distribution.

The following gentlemen are to act as Commissioners, and will receive and take proper charge of the money for the Hospital, and will determine upon the plan and site for the same, to-wit:

L. H. ORME, M. D.,

J. F. ALEXANDER, M. D.,

H. S. BAYNE, M. D.

All friends to our benevolent object are requested to aid our Manager as much as possible in the arduous labor devolving upon him. Send for circular.

EDWARD WEEMAN, Manager,

P. O. Box [illegible]

[illegible] Ga.

For Cleansing and Preserving the

TEETH

HARDENING THE GUMS

Imparting a delightfully refreshing taste and feeling to the mouth, removing all tartar and scurf from the teeth, completely arresting the progress of decay and whitening such cavities in the teeth as have already become black by decay.

IMPURE BREATH.

AMONG all the disagreeable consequences that follow fast the decay of the teeth, an impure breath must be the most unpleasant and offensive to its possessor, as it is the most repugnable and offensive in society. How often its possessor experiences a distant coldness shown even from the best of friends, or perhaps from some most fondly loved, on this account. You are ignorant of the cause yourself, the subject is so delicate—your best intimate friend will not mention it. Why not remove this constant barrier to your health, positively and perfectly, by using that justly popular, delightful, fragrant, and the most convenient, pleasant and effective gem for the toilet the world has ever produced.

Sold by druggists everywhere at 75 cents per bottle.

oct26-3m

David McBride,

SUCCESSOR TO

McBRIDE & SMITH,

MANUFACTURER OF

ALL KINDS OF FIRST-CLASS

CARRIAGES,

Phaetons, Rockaways, Buggies,

LIGHT ROAD WAGONS, ETC.

ATLANTA

HARNESS,

[illegible] [illegible] CONSTANTLY ON HAND.

Repairing Promptly and Neatly Executed.

Factory [illegible] Ga. Office and Salesroom [illegible]

DAVID McBRIDE,

sept6-3m-dec19-dtf 31 Decatur Street.

MONUMENTAL

[illegible] Whitehall Street,

ATLANTA

SPECIALTY

STERLING SILVER-WARE

[illegible]

SOUTHERN CONFEDERATE STATES,

WHO WERE KILLED OR

DIED IN THIS STATE.

THE MONUMENT TO COST $50,000.

THE CORNER STONE will be [illegible] laid as soon as the receipts will permit.

BOOTS & SHOES

2,000 Prizes, Valued at $500,000.

That Amount, duly, in Tickets, to be Sold.

For every Five Dollars subscribed before the first day of [illegible]ebruary, 1873, and for every Ten Dollars after that date, there will be given a certificate of Life Membership to the Monumental Association. This certificate will entitle the owner thereof to an equal interest in the following property, to be distributed as soon as requisite number of shares are sold, to-wit:

[illegible] one hundred and One Shares of Augusta Land Company, Georgia, and the well known Magruder Gold and Copper Mines, valued at..... $120,000.

And Seventeen Hundred and Forty-Four Shares in One Hundred Thousand Dollars of United States Currency, to-wit:

1	share of	$10,000	$ 10,000
1	" of	5,000	5,000
2	" of	2,500	5,000
10	" of	1,000	10,000
10	" of	1,000	10,000
20	" of	500	10,000
100	" of	100	10,000
200	" of	50	10,000
1000	" of	10	10,000
			$100,000

From the Firesplain Real Estate offered by well known patriotic Citizens, to Confederate Monumental Association, the following Prizes have been selected, and added to the foregoing Shares:

1.—BERZILIA. This well known Resort, with the Large Residence, Store, etc., and Four Hundred Acres of Land, immediately on the Georgia Railroad, twenty miles from Augusta. Paying an annual yield of Fifteen Thousand Dollars.

2.—The well known CITY HOTEL, fronting on Broad street. The building is of Brick, three Stories high, 134x70 feet. Valued at $80,000.

3.—The SOLITUDE PLANTATION, in Russell county, Alabama, on the Chattahoochee River, with elegant and commodious improvements. The average Rental since 1864 has been over ($7,000) Seven Thousand Dollars.

4.—That LARGE BRICK RESIDENCE & STORE, on the Northwest corner of Broad and Centre streets, known as the Phinizy or Baudry House. Rent Two Thousand Dollars.

5.—The ROGERS HOUSE, on Greene street, a new and elegant Brick Residence, in most desirable portion of that beautiful street. Valued at $16,000.

6.—FLAT BUSH, with 180 Acres of Land, but a mile from City Limits, the elegant Suburban Residence of Antoine Poullain, Esq., in good order. Valued at $16,000.

7.—The DEARING HOUSE, a large and commodious Residence, with Thirty City Lots thereto fronting on McKinne and Carnes streets. Valued at $16,000.

8.—STANTON RESIDENCE & ORCHARD, on the Georgia Railroad. Valued at $8,000.

Also—One Share of One Hundred Bales of Cotton.
One Share of FIFTY Bales of Cotton.
One Share of Twenty-Five Bales of Cotton.
244 Shares of One Bale each.

The Bales to average 400 pounds, and class Liverpool Middling.

The value of the separate interest to which the Holder of each Certificate will be entitled, will be determined by the Commissioners, who will announce to the public the manner, the time, and place of the distribution.

The following gentlemen have consented to act as Commissioners, and will receive and take proper charge of the money for the Monument, and will determine upon the plan and site for the same, to-wit:

[illegible] as well as the [illegible] Monument Association, [illegible] with [illegible] and [illegible] the [illegible] Monument, [illegible] to the [illegible] Monument, [illegible] to the description thereof, [illegible] to the [illegible] Monument, [illegible] to the [illegible] Monument, [illegible] to the [illegible] Monument